

# **BUTLER BREEDER'S INVITATIONAL SALE**



**27TH ANNUAL SALE  
1998-2024**

**SATURDAY, AUGUST 31, 2024  
12:00 NOON**

**LOCKHART AUCTION  
Hwy 183 S • LOCKHART, TEXAS**



THANK YOU TO EVERYONE WHO USES HIRED HAND LIVE!

**39**  
SALES USED  
HIRED HAND LIVE IN 2023

**\$4,996.83**  
2023 AVERAGE FOR  
ANIMALS SOLD ONLINE

**25.4%**  
OF ALL BIDS WERE ONLINE



**HIGHEST SELLING INTERNET LOT OF 2023**  
DUNN LUCKY PENNY FOR \$195,000

**5,185**  
2023 ONLINE BIDS

For a listing of all sales using Hired Hand Live's internet broadcasting and bidding system, please visit [www.HiredHandLive.com](http://www.HiredHandLive.com)

Don't forget to sign up to receive our text messages with sale prices and buyers

**Text text the phrase website.longhorns  
to the number 888-700-8131**

[WWW.HIREDHANDLIVE.COM](http://WWW.HIREDHANDLIVE.COM)

CALL MOLLY 319.269.8903 | CALL JAYMIE 319.239.2662

[WWW.HIREDHANDSOFTWARE.COM](http://WWW.HIREDHANDSOFTWARE.COM)

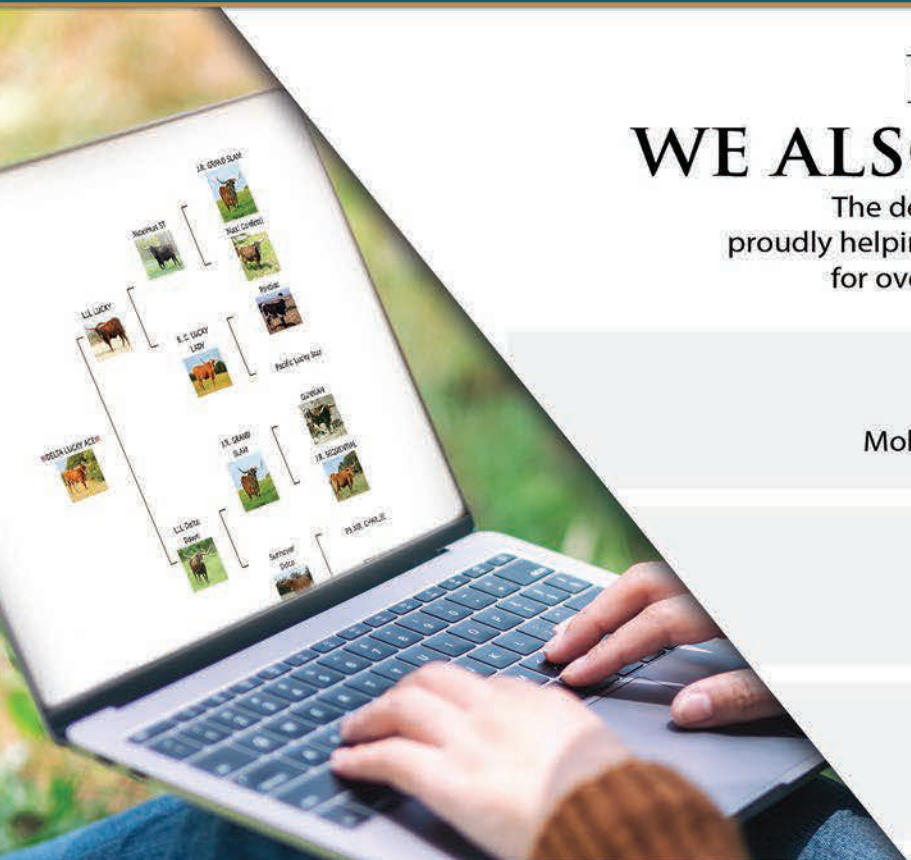

## DID YOU KNOW WE ALSO DO WEBSITES?

The dedicated team at Hired Hand Software has been proudly helping Texas Longhorn breeders with their websites for over a decade and we'd love to work with you too!

### OUR WEBSITES ARE

Easy to update on your own  
Mobile friendly • Popular among breeders



### OUR SOFTWARE IS

Easy to use • Intuitive • Time saving



### OUR CUSTOMER SUPPORT IS

Out of this world  
*(just ask one of your fellow breeders!)*



# Schedule of Events

## 27<sup>th</sup> BUTLER BREEDER'S INVITATIONAL

Labor Day Weekend  
Saturday, August 31, 12:00 Noon

12:00 p.m. Pre-Sale Activities

Cattle begin selling approximately 12:30 p.m.

Lockhart Auction – Highway 183 S – Lockhart, Texas  
(28 miles south of Austin)

Friday, August 30, 2024 12:00 Noon Cattle Viewing

Saturday, August 31, 2024 8:00 a.m. Cattle Viewing  
11:00 a.m. Lunch

### SALE HEADQUARTERS:

Best Western 512-620-0300  
Additional hotel space conveniently  
located in Austin, Bastrop, Luling & San Marcos

**Airports:** Lockhart Municipal Airport  
Bergstrom Airport – Austin  
San Antonio International

### SALE DAY PHONE: 325-473-1373

Auctioneer: Joel Lemley  
Pedigrees: Kaso Kety  
Cattle Handler: Michael McLeod  
Ringmen: Troy Robinett  
Wade Pierce  
Haulers: Johnny Hicks, 269-721-3473  
Wes Clark, 210-573-1420

## LIVE WEBCAST & INTERNET BIDDING AVAILABLE

LIVE WEBCAST begins with Pre-Sale Activities at 12:00 on SATURDAY

[www.HiredHandLive.com](http://www.HiredHandLive.com)

- Go to [www.HiredHandLive.com](http://www.HiredHandLive.com) and follow the prompts to either log in (if you've used our system before) or become a verified, registered bidder. Please use Google Chrome as your Internet Browser. Do not use Safari.
- Bidders are required to register for each sale they wish to participate in. Viewers are not.
- New bidders are required to go through a verification process that includes a valid credit card.
- There is no fee to participate or buy online. There is no buyer's premium added to sale prices.
- All winning bidders will receive a notification. At that time it is your responsibility to:
  - contact the sales office and arrange payment. Sales office information can usually be found in the front of your sale catalog and is not the same as Hired Hand Live.
  - arrange hauling/transport
- Hired Hand Live and its employees are not responsible for helping you arrange payment or hauling. Please complete these tasks on your own.
- Absentee and max bids can be placed ahead of time, if you are unable to be online live during the sale. These types of bids are blind and are placed automatically by our system in order to purchase the animal at the lowest price possible for you. We do not disclose max bids amount to any sale staff.
- All terms and conditions listed in the sale catalog apply to on-line bidding. Users also agree to terms and conditions upon signing in to use Hired Hand Live, therefore bidding is a binding contract. Dishonesty in bidding or abuse of the system will result in being banned from future use.
- Contact Hired Hand Software for additional assistance as needed. While the sale is in progress, if your call is not answered, please listen to the voicemail recording of other available numbers to assist you. [info@hiredhandsoftware.com](mailto:info@hiredhandsoftware.com)  
Jaymie: 319-239-2662, Molly: 319-269-8903



We encourage you to join **Hired Hand's Mobile Marketing List** to receive text updates of all sale prices and buyers. Simply text the phrase "**website.longhorns**" to the number **888-700-8131**. You will receive verification of your sign up if done correctly.

**Lot Substitutions/Scratches prior to sale day will be posted on**

**[WWW.BUTLERTEXASLONGHORNS.COM](http://WWW.BUTLERTEXASLONGHORNS.COM)**

In addition to Internet bidding, Phone Bids may be placed by calling the Sale Day Phone: 325-473-1373  
Phone Bidding must be pre-approved by August 30, 2024  
For Pre-approval, call: 325-668-3552 or 325-473-1373

# Consignors

**Beadle Land & Cattle  
Ray & Bonnie Beadle**  
163 Teresita Way  
Los Gatos, CA 95032  
408-834-0110 Cell  
raybeadle@comcast.net  
**LOTS: 18, 19, 20, 22, 25**

**Bennett Longhorn Cattle Co.  
Michael Bennett**  
209 Curt St.  
Anna, TX 75409  
214-385-6789 Cell  
bennett@lucasfence.com  
**LOTS: 2, 34B**

**Bennett/Potts Partnership  
Michael Bennett/Brennan & Michele Potts**  
209 Curt St.  
Anna, TX 75013  
214-385-6789 Cell  
bennett@lucasfence.com  
**LOTS: 34A**

**C4 Longhorns  
Bill & Molly Crozier**  
208 CR 4145  
Woodville, TX 75979  
409-200-9720 Cell  
C4lhorn@aol.com  
**LOTS: 35, 38, 39**

**Christa Cattle Co.  
Louis, Jason & Rebecca Christa**  
130 CR 442  
Stockdale, TX 78160  
210-232-1818 Cell  
christacattleco@msn.com  
**LOTS: 16, 43, 48**

**Cloakey/McLeod Partnership  
James & Helen Cloakey/Michael & Jackie McLeod**  
408 CR 2200  
Cleveland, TX 77327  
713-677-1473 Cell  
hgbedford@hotmail.com  
**LOTS: 26**

**Dalgood Longhorns  
Malcolm & Connie Goodman**  
6260 Inwood Dr.  
Houston, TX 77057-3508  
713-857-4027 Cell  
dalgoodmag@gmail.com  
**LOTS: 5, 6, 61**

**Falls Creek Longhorns  
Stan & Sandi Tidwell**  
2330 W. FM 875  
Midlothian, TX 76065  
972-989-8939  
s.tidwell@woodmontcabinetry.com  
**LOTS: 8, 36, 56**

**Hill Ranch  
Laiton & Chasity Hill**  
1434 Rodeo Grounds Rd.  
Wright City, OK 74766  
580-236-6242 Cell  
Laiton.hill03@gmail.com  
**LOT: 62**

**Jack Mountain Ranch  
Hal & Betty Meyer**  
8000 Mt. Sharp Rd.  
Wimberley, TX 78676-4261  
512-422-4681 Cell  
halmeyer@hotmail.com  
**LOT: 45**

**JKG Longhorns  
Jeff & Kristi Ging**  
2908 County Road 438  
Yoakum, TX 77995  
361-781-4348 Cell  
jkglonghorns@gmail.com  
**LOT: 28A, 28B, 37**

**Kety/McLeod/Doyle Partnership  
Kaso Kety/Michael McLeod/Matt Doyle**  
P. O. Box 386  
Folsom, LA 70437  
985-674-6492 Kaso  
361-771-5355 Michael  
littleacecattlecompany@gmail.com  
**LOTS: 3, 30A, 54**

**Kety/McLeod Partnership  
Kaso Kety/Michael McLeod**  
P. O. Box 386  
Folsom, LA 70437  
985-674-6492 Kaso  
361-771-5355 Michael  
littleacecattlecompany@gmail.com  
**LOTS: 30B**

# Consignors

**Kety/Rosenberger Partnership**  
**Kaso Kety/Elmer & Susan Rosenberger**  
P. O. Box 386  
Folsom, LA 70437  
985-674-6492 Kaso  
littleacecattlecompany@gmail.com  
**LOTS: 51**

**Kety/Sellers Partnership**  
**Kaso Kety/Judi & Paul Sellers**  
24340 Henry Morgan Blvd.  
Punta Gorda, FL 33955  
985-674-6492 Kaso  
941-979-2419 Judi  
Ancopa111@gmail.com  
**LOTS: 1, 4, 44, 58**

**Longhorn Cattle Co.**  
**Terry R. Moore**  
8720 FM 1329  
Concepcion, TX 78384  
361-219-4558  
longhorncattleco@bellsouth.net  
**LOTS: 12, 13**

**M.E. Carter Ranch**  
**Mike & Elisa Carter**  
976 McGuill Rd.  
Goliad, TX 77963  
830-305-6418 Cell  
Elisacarter0618@gmail.com  
**LOTS: 31A, 31B, 32A, 32B, 60**

**McInnis Longhorns**  
**Emma McInnis**  
4295 CR 304  
Beeville, TX 78102  
361-463-7008 Cell  
mcinnislonghorns@gmail.com  
**LOTS: 15**

**McLeod Ranch**  
**Michael & Jackie McLeod**  
355 C.R. 3031  
Edna, TX 77957-4712  
361-771-5355 Cell  
**LOTS: 7, 27A, 29A, 29B**

**McLeod Ranch**  
**Makayla Ontiveros**  
355 C.R. 3031  
Edna, TX 77957-4712  
361-771-5355 Cell  
**LOTS: 27B**

**Rising B Longhorns**  
**Brian Ballard**  
191 CR 303  
George West, TX 78022  
361-244-6853 Cell  
briandavidballard@gmail.com  
**LOTS: 53**

**Rosenberger/Christa Partnership**  
**Susan & Elmer Rosenberger/Rebecca & Jason Christa**  
130 CR 442  
Stockdale, TX 78160  
210-232-1818 Cell  
christacattleco@msn.com  
**LOT: 21**

**S7 Longhorns**  
**Derrick Smith**  
252 Deerslayer Dr.  
Seguin, TX 78155  
619-228-5885  
derrick@veracityaviation.com  
**LOT: 40**

**Shane Kleinwolterink**  
4472 480th St.  
Granville, IA 51022  
712-441-5346 Cell  
skleinwolterink@fcs.cc  
**LOT: 55, 57**

**Thate Cattle Co.**  
**John & Jane Thate**  
418 W. Margaret St.  
Fairmont, MN 56031  
507-235-3467  
**LOTS: 9, 10, 11, 14, 23, 33A, 33B, 41, 47, 52**

**Triple R Ranch**  
**Robert & Kim Richey**  
21000 Dry Creek Road  
San Angelo, TX 76901  
325-942-1198  
r3ranch@aol.com  
**LOTS: 42, 46, 49, 50, 59**

**Wynfaul Acres**  
**James & Helen Cloakey**  
408 CR 2200  
Cleveland, TX 77327  
713-677-1473 Cell  
hgbedford@hotmail.com  
**LOT: 17, 24**

# Butler Breeder's Invitational

## Registered Texas Longhorn Cattle

August 31, 2024

Dear Texas Longhorn Breeders,

Welcome to the 2024 Butler Breeder's Invitational, and our 27th Annual Sale. Each year, the Butler Breeder's Invitational is committed to offering not only the finest in straight Butler cattle, but the finest in Texas Longhorns as well. This commitment is shared by our consignors, and we are proud to be associated with them. We encourage you to contact them if you desire additional information on any of the sale lots. As Butler Texas Longhorn breeders, our commitment is two-fold. To the cattle, our commitment is to preserve and promote them to the best of our ability. To the people, it is to treat everyone with respect and welcome you as a guest in our own home.

Our sale offering includes something for everyone. This year will feature a nice selection of heifers that are extremely high quality with unlimited potential, as well as proven producers that can make a positive impact on any program. Whether your interest is in the history of the bloodline and the continuation of the last viable pure family of Texas Longhorns that still survives or adding Butler genetics to blend programs as the essential key ingredient for superior results, top breeders have long recognized that the best Texas Longhorns in the industry all have one thing in common: Butler Genetics.

Internet bidding will be available for those unable to attend the sale. The sale will be webcast by [www.HiredHandLiveBidding.com](http://www.HiredHandLiveBidding.com). There will be bidding on the webcast. If you are interested in using this service, please visit the Hired Hand Live Bidding website for more information.

We invite you to return with us to Lockhart for the great cattle and fun times the Butler Breeder's Invitational has come to represent. As always, for everyone associated with the Butler Breeder's Invitational, we thank you for your interest and your participation!



Kaso Kety



Michael McLeod

# Donated Lots



**Metal Longhorn Sign - 5'x5'**  
 Donated by  
 Bennett Longhorn Cattle Co.  
 Michael & Waylon



**Talavera Skull -- 40 inch tip-to-tip**  
 Donated by M.E. Carter Ranch,  
 Mike and Elisa Carter



**Hand-Tooled Leather Binder**  
 Donated by  
 Susan & Elmer Rosenberger  
*OT Binder made & designed by  
 Daniel Uptmor, Uptmor Saddlery  
 Includes Butler Catalogs since 2014  
 with buyer/price info.  
 Photo is last year's binder.*



**2006 Longhorn bull sculpture**  
 by WD Gaither for the Friends of the  
 Butler Longhorn Museum  
 Donated by Triple R Ranch



**Pair of Butler Tumblers**  
 2 Pair to be sold  
 separately  
 Donated by  
 Molly & Bill Crozier



**Flag Apron**  
 Donated by  
 Kim Richey



**Lap quilt 52" x 70"**  
 Made and Donated by  
 Judi Sellers



**Wooden Rocker Bench**  
 Donated by Ging Family

**4 Slate OT Coasters (2 sets)**  
 Donated by Helen and James Cloakey



**Kids Goodie Bags (3)**  
 Donated by  
 Helen and James Cloakey

See More on Next Page

**Cooler filled with Select Meat**  
 4 Ribeyes,  
 2 Chickens,  
 2 Sausages,  
 1 Package Brats  
 1 Package  
 Longhorn  
 Hamburger Meat  
 Donated by  
 Jackie & Michael McLeod

# Donated Lots



**Sterling Silver Longhorn  
 Hat/Lapel/Purse Pin.**  
 Gifted by: Col. Eddie Wood  
 Donated by: Triple R Ranch

**Butler Basket**  
 Coasters W/ Previous Bbi High  
 Sellers, Stemless Ot Etched Wine  
 Glasses, 2 Bottles Of Wine, Hand  
 Painted Napkins  
 Donated by The Christa Family



**Longhorn Platter**  
 Donated by  
 Michele and Brennan Potts



**20 Koozies**  
 to be sold in Kim's booth  
 Donated by Ron and Pam Williams



**Longhorn Tea Towel**  
 Donated by  
 Michele and Brennan Potts



**Longhorn Pillow**  
 Donated by  
 Michele and Brennan Potts



**Last Year's Knife**  
**Custom Knife**  
 by award-winning  
 Acoma artist Dan Vallo  
 Donated by Dalgood Longhorns



**A Full Page Ad in Texas Longhorn  
 Trails Magazine (\$800 value)**  
 Donated by Brad and Karla Jalas/John and  
 Jane Thate/Shane and Sarah Kleinwolverink



**OT Embroidered  
 Folding Chairs**  
 Donated by Michael Bennett



**Arthur Court Longhorn Platter**  
 Donated by Triple R Ranch

**OT Etched Wine Glasses,  
 Beer Glasses, Highball  
 Glasses Set**  
 Donated by Triple R Ranch



**BUTLER BREEDER'S INVITATIONAL  
TEXAS LONGHORN SALE  
TERMS AND CONDITIONS FOR SALE OF CATTLE**

1. **BIDDING:** Each animal will be sold to the highest bidder unless the highest bid does not meet the seller's reserve provided to Sale Management prior to the sale.
2. **BIDDING DISPUTES:** The Auctioneer in charge will settle any disputes as to bids, and his decision on such matters shall be final.
3. **TERMS:** Terms of the sale are cash or check to the clerk at the conclusion of the auction.
4. **CERTIFICATE OF REGISTRY:** A certificate of registration will be furnished and transferred to the purchaser. Give full name and address to the clerk when making payments so the certificate of registry will be transferred properly.
5. **HEALTH:** All animals are eligible for interstate shipment unless otherwise noted from the auction box at the time of sale. Interstate health certificates will be furnished for each animal.
6. **ANNOUNCEMENTS:** Any changes from information of any kind in the catalog will be announced from the auction box and such announcements shall take precedence.
7. **POSSESSION:** Immediately after the animal is sold, it will be the sole risk and responsibility of the buyer thereof, but possession cannot be obtained by him until payment is made. **All animals must be removed from the sale grounds by noon on September 1, 2024.** Buyers unable to take possession of an animal by noon, September 1, 2024, should contact Michael McLeod at 361-771-5355 by August 29, 2024 to make arrangements for care of the stock until possession can be taken.
8. **LIABILITIES:** All persons who attend the sale do so at their own risk and the promoters of the Butler Breeder's Invitational Texas Longhorn Sale, their agents and employees assume no liability, legal or otherwise, for any accidents that may occur.
9. **CONTRACT:** The above terms and guarantees shall constitute a contract between the buyer and the seller of each animal sold.
10. **TRANSPORTATION:** Delivery of purchased stock at buyer's expense can be arranged by sale officials. Livestock hauling representatives will be announced prior to the auction.
11. **GUARANTEE:** All animals sold are guaranteed breeders by the owner. Females in calf, or with calf at side, are considered breeders without further guarantee. Buyers will have six months for all other breeding age cattle to breed. At the end of this six month period, the buyer will notify the seller of any animal's inability to breed. The seller will have the option of breeding the animal in question for six months or making other arrangements to get the animal to breed. The seller will issue a full refund and will be responsible for all transportation costs if he is unable to get the animal to breed within this period. Breeder guarantees are strictly between the individual consignors and the purchasers at the sale. Females vet checked safe with calf will be announced at sale time. All suckling calves are given to the purchaser FREE and no guarantee of any kind applies to suckling calves. Gross negligence or willful misconduct on the part of the purchaser will void all guarantees.
12. **NOTICE:** The promoters of the Butler Breeder's Invitational Texas Longhorn Sale are merely acting as an agent in this sale and are not responsible in any manner whatsoever for any representation made by the seller. Neither the sale manager, nor any other person connected with the management of the sale, assumes any liability, legal or otherwise. The purchaser must look to the seller for fulfillment of all guarantees and representations made thereunder.
13. **PEDIGREES:** The information on the pedigrees on the animals listed in the Butler Breeder's Invitational Texas Longhorn Sale catalog has been furnished by the owner.
14. **PHONE BIDDERS:** Phone bids will be accepted only with **prior credit approval**. *Phone Bidders must be pre-approved by August 29, 2024; call Sales Manager at 325-668-3552 or 325-473-1373.*

1



# LAER Rammin Georgette

Consignor: Kety/Sellers Partnership - Kaso Kety/Judi & Paul Sellers

PH No. 12/1 TLBAA No. C338913 Born: 3/2/21  
 Color: White body with brown and black sides feet and roan  
 Bangs Vaccinated (OCV): Y  
 Breeding Information: Not exposed.

COMMENTS: A striking daughter of Ramrod, out of the great producing Sassey Georgette. All of Georgette's daughters have been outstanding and Rammin Georgette is no exception! Held open and not exposed.

LITTLE ACE RVR RAMROD { GEORGE W. RG 92 { HENRY RG961 { WELFARE RG921  
 { LITTLE ACE ALICIA OF 96 { CINNAMON REFLECTION RG91 { TB MISS DROOPY 187  
 { ACE'S MOJO { CLASSIC REFLECTION FM287  
 { ALICIA OF 83 { HCR CINNAMON  
 { BOLD RULER  
 { MARESSA  
 { DUKE MONARCH FM 163  
 { PRINCESS 2/7  
 LITTLE ACE SASSEY GEORGETTE { GEORGE W. RG 92 { HENRY RG961 { WELFARE RG921  
 { CINNAMON REFLECTION RG91 { TB MISS DROOPY 187  
 { COLORADO KNIGHT R3 { CLASSIC REFLECTION FM287  
 { SASSEY SOLO 37 { HCR CINNAMON  
 { COLORADO COWBOY  
 { PRINCESS BUTLER GIRL  
 { ACE'S SOLO SAM  
 { SASSEY DESPERADO FM106



Little Ace Sassey Georgette, Dam

2



# MB Jade's Tari

Consignor: Bennett Longhorn Cattle Co. - Michael Bennett

PH No. 301 TLBAA No. C348773 Born: 3/15/21  
 Color: Red white line back lacey face  
 Bangs Vaccinated (OCV): Y  
 Breeding Information: Bull calf at side born 2/17/24 by Ten Bears MC 15. Exposed to Ten Bears MC 15 from 2/17/24 to 8/30/24.

COMMENTS: Real nice daughter out of Jack's Jade, our first Butler Sale cow and she's been one of our best. Jade's Tari is out of Royal Desperado 66 (the first Butler Breeder's Futurity Grand Champion Bull). Makayla McLeod breeding and Pott's breeding combined.

ROYAL DESPERADO ML 66 { HUNTER'S DROOPY MC 91 { HUNTER MC 69 { FESTUS MC 27  
 { JACKIE LYNN 308 { JACKIE LYNN 90  
 { ROYAL DESPERADO MC 47 { MF DOUBLE DROOPY  
 { MISS SANTA FE ML 04 { MISS DESPERADO ML 23 { JACKIE LYNN 171  
 { JACKIE LYNN 1/955  
 { DESPERADO'S SANTA FE 67  
 { DESPERADO'S SANTA FE 67  
 { JACKIE LYNN 2651  
 { VJ NESTOR  
 { CONCHO 24 { JACKIE LYNN 171  
 { K BEAUTY RK98 { TOM HORN  
 { K TRINA GRAVES  
 { COACH  
 { TOM HORN { ACE'S DIXIE DANIELLE  
 { NIKE 130 { COACH  
 { BROWN BEAUTY



Royal Desperado ML 66, Sire

# Samantha KMD

Consignor: Kety/McLeod/Doyle Partnership -  
Kaso Kety/Michael McLeod/Matt Doyle

PH No. 10/1 TLBAA No. C338919 Born: 3/15/21  
Color: White body with red specks, spots and roan  
Bangs Vaccinated (OCV): Y  
Breeding Information: Not exposed.

COMMENTS: An excellent Ramrod daughter that is very complete and is out of a great old twist horn cow, that goes back to FM Graves 105. This is a powerful but hard to find pedigree. Held open and not exposed

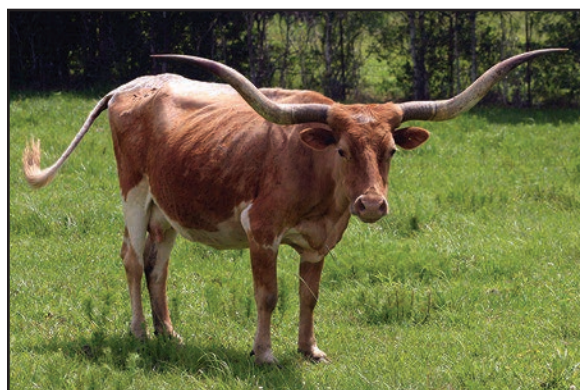

Ace High Samantha KMD, Dam

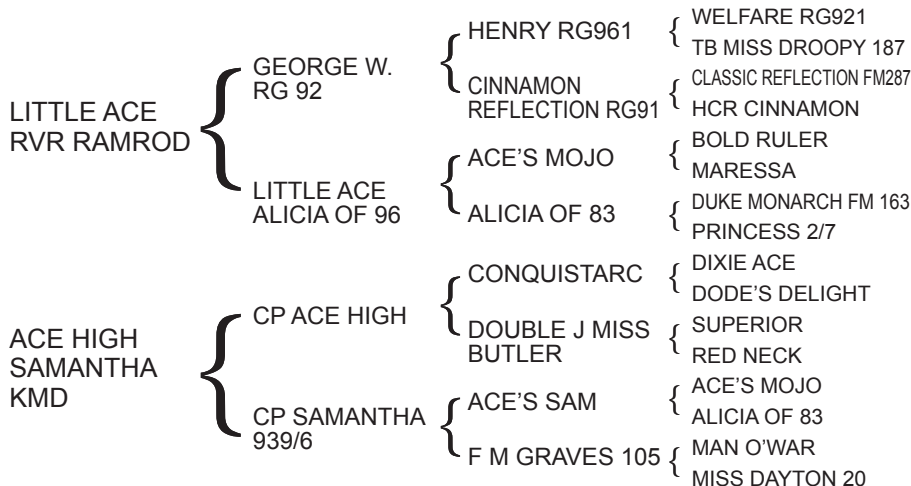

# LAER Jessie

Consignor: Kety/Sellers Partnership -  
Kaso Kety/Judi & Paul Sellers

PH No. 10/1 TLBAA No. C338918 Born: 3/19/21  
Color: Red body with mottled face  
Bangs Vaccinated (OCV): Y  
Breeding Information: Not exposed.

COMMENTS: A Ramrod daughter with great conformation and horns in a small package. Her mother has been a super producer that we got from the Crozier's, and is a daughter of the outstanding VJ Nestor's Brenda. Held open and not exposed.



C4 Jessica, Dam

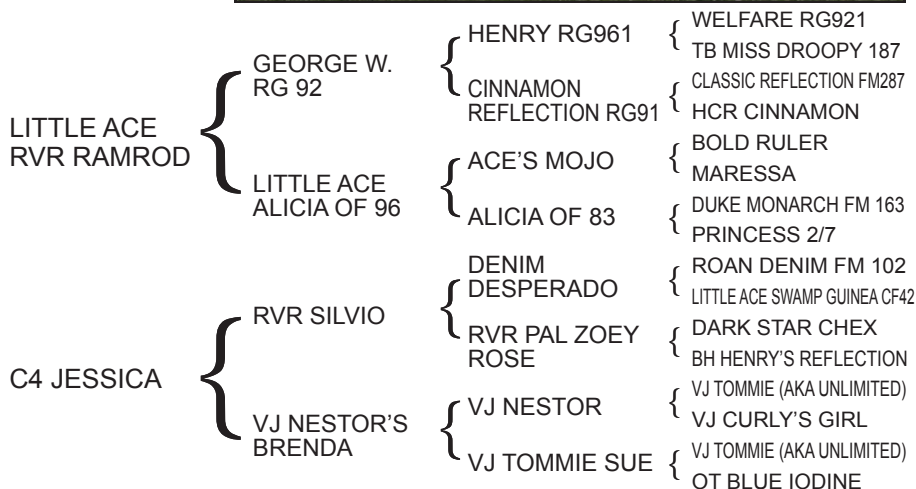

5



# Dalgood Blue Emily Girl

**Consignor: Dalgood's Longhorns - Malcolm & Connie Goodman**

PH No. 107 TLBAA No. C348626 Born: 3/25/21

Color: Black and white with black patches on sides and specks on face

Bangs Vaccinated (OCV): Y

Breeding Information: Exposed to Dalgood's Rocky III from 12/1/23 to 8/1/24.

COMMENTS: Beautiful, black and white, freckled-faced heifer with nice black-tipped horns, goes back to our famous foundation cow, Delta Rockette, on both sides. Actually from two famous grandkids. Rocky II is out of Rocky and the 81-inch Little Ace Precious, and Blue Emily is out of the gorgeous Emily Rose and patchy brindle Buckaroo Chex. Lots of fabulous horn and color genetics here, including the spectacular Rockette wine color and the fairly unique blue roan color. Exposed to our young herd sire, Rocky III, for even more of the same horn and color genetics.

DALGOOD'S ROCKY II

DALGOOD'S ROCKY

LITTLE ACE PRECIOUS 14/9

DALGOOD'S BLUE EMILY

BUCKAROO CHEX

DALGOOD'S EMILY ROSE

ACE'S MOJO

DELTA ROCKETTE

GEORGE W. RG 92

LITTLE ACE MISSENSATION

FARLAP CHEX

ACE'S BETTY BUTLER

PRIMERO CLASS

DELTA ROCKETTE

BOLD RULER

MARESSA

DODE'S CLASSIC FM446

DELTA HALO

HENRY RG961

CINNAMON REFLECTION RG91

CONQUISTAROAN

LITTLE ACE MRS DELICIOUS

MONARCH 103

DARK STAR B R3

CONQUISTAROAN

ACE'S CALDONIA

VJ TOMMIE (AKA UNLIMITED)

LOTA CLASS

DODE'S CLASSIC FM446

DELTA HALO



Delta Rockette, Great Granddam on both sides

6



# Dalgood's Cupcake

**Consignor: Dalgood's Longhorns - Malcolm & Connie Goodman**

PH No. 108 TLBAA No. C348627 Born: 3/25/21

Color: Brindle

Bangs Vaccinated (OCV): Y

Breeding Information: Exposed to Dalgood's Rocky III from 12/1/23 to 8/1/24.

COMMENTS: Brindle 3-year old with interesting horn of banded color, is out of Rocky II (see reference photo) and a gorgeous tri-colored Dalgood cow who goes back to our special Little Ace McMuffin cow. If you like color, this offering will produce it. She will take cubes from your hand. Cupcake is exposed to our young herd sire Rocky III for a flashy offspring.

DALGOOD'S ROCKY II

DALGOOD'S ROCKY

LITTLE ACE PRECIOUS 14/9

DALGOOD'S MISSY CUPCAKE

BUCKAROO CHEX

DALGOOD'S MUFFIN MISSY

ACE'S MOJO

DELTA ROCKETTE

GEORGE W. RG 92

LITTLE ACE MISSENSATION

FARLAP CHEX

ACE'S BETTY BUTLER

DALGOOD'S TOMMY GUN

LITTLE ACE MC MUFFIN

BOLD RULER

MARESSA

DODE'S CLASSIC FM446

DELTA HALO

HENRY RG961

CINNAMON REFLECTION RG91

CONQUISTAROAN

LITTLE ACE MRS DELICIOUS

MONARCH 103

DARK STAR B R3

CONQUISTAROAN

ACE'S CALDONIA

PRIMERO CLASS

LITTLE ACE TUPELO HONEY

ACE'S SAM

LITTLE ACE MS DELIGHT MC



Dalgood's Rocky II, Sire

# Jackie Lynn 4441

Consignor: McLeod Ranch - Michael & Jackie McLeod

PH No. 4441 TLBAA No. C335234 Born: 3/30/21  
 Color: White with red ears  
 Bangs Vaccinated (OCV): Y  
 Breeding Information: Exposed to Texas Sage MC 19 from 9/1/23 to 8/30/24.

COMMENTS: A real nice Royal Desperado ML 1/4 daughter that has a lot of horn growth. She is out of some of our best breeding on the dam side. Her sire has been a great producer of quality females. He is owned in partnership with the Potts'. Bred to a colorful brindle bull, Texas Sage MC 19, that goes back to our 698 cow. She was the first Grand Champion cow in the Butler Futurity.



Texas Sage MC 19, Service Sire

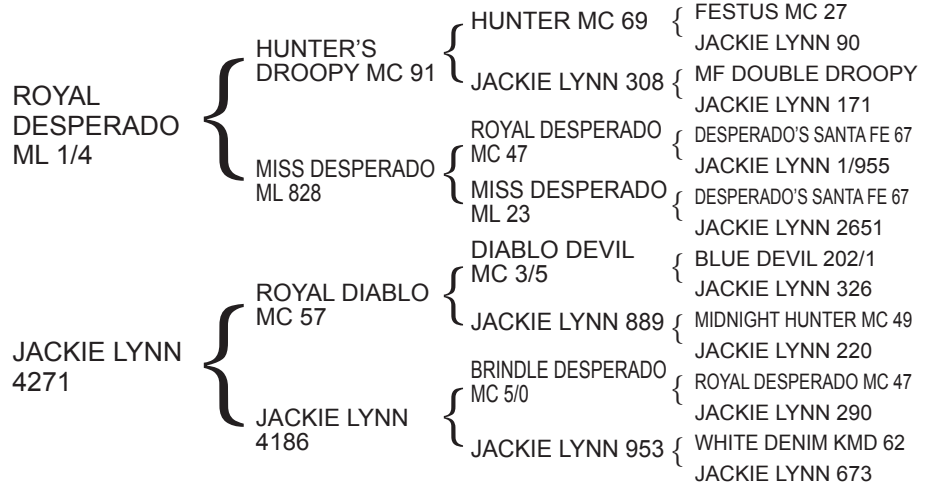
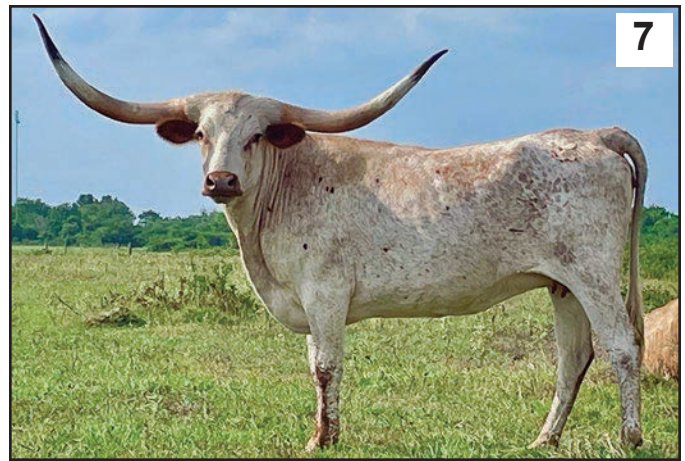

# FC Magic Tumbler

Consignor: Falls Creek Longhorns - Stan & Sandi Tidwell

PH No. 122 TLBAA No. CI348384 Born: 4/20/21  
 Color: Red with mottled face  
 Bangs Vaccinated (OCV): Y  
 Breeding Information: Steer calf at side born 3/28/24 by FA Super Star. Exposed to FA Super Star from 5/27/24 to 8/15/24.

COMMENTS: This great young female's pedigree on the top side combines the great foundation genetics of Ace's Black Magic Man (Ace's Mojo x FM Graves 102) with the genetics of the legendary TNT cow. You will not find very many cows with 102 and Mojo this close up in the pedigree now days. This is a rare offering. The bottom half of the pedigree brings genetics from the great breeding programs of McLeod and Richey. She has a steer calf at side by FA Super Star and is exposed back the same way for a possible 3-in-1 package. Super Star calves are some of the best we have produced.



Ace's Black Magic Man, Paternal Grandsire

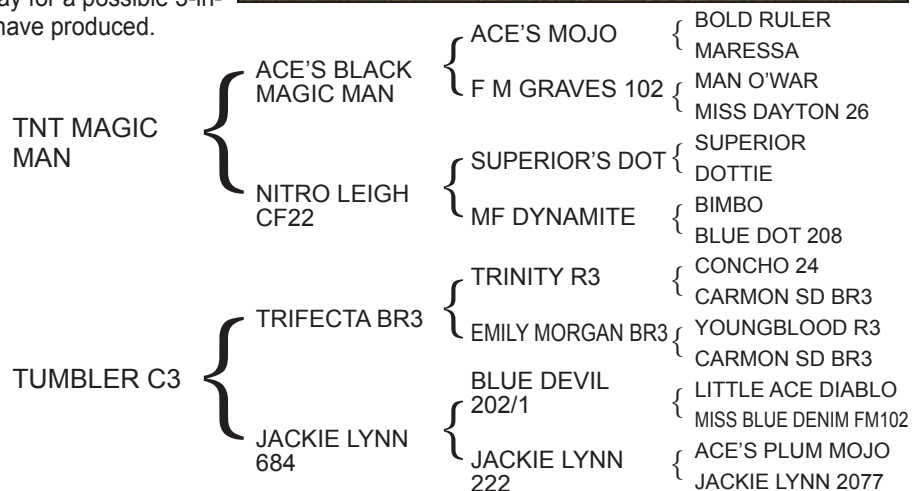
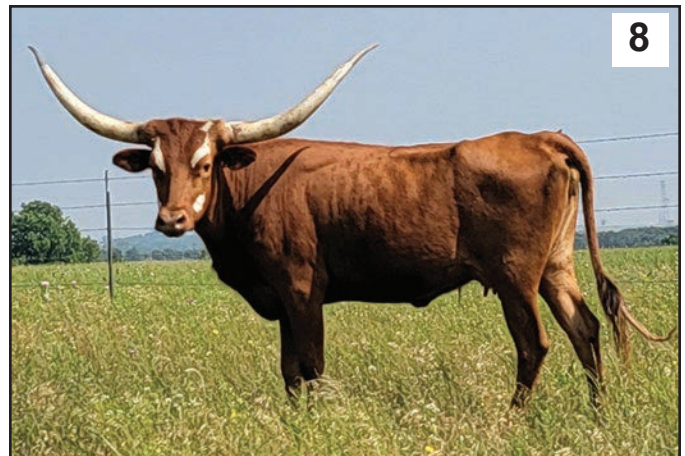

9



# TC Cinnamon Suzy

Consignor: Thate Cattle Co. - John & Jane Thate

PH No. 3/21 TLBAA No. C333247 Born: 5/15/21

Color: White with roan

Bangs Vaccinated (OCV): Y

Breeding Information: Exposed to TC Lex from 9/30/23 to 6/1/24.

COMMENTS: TC Cinnamon Suzy has strong potential. Her dam gave us several replacements.

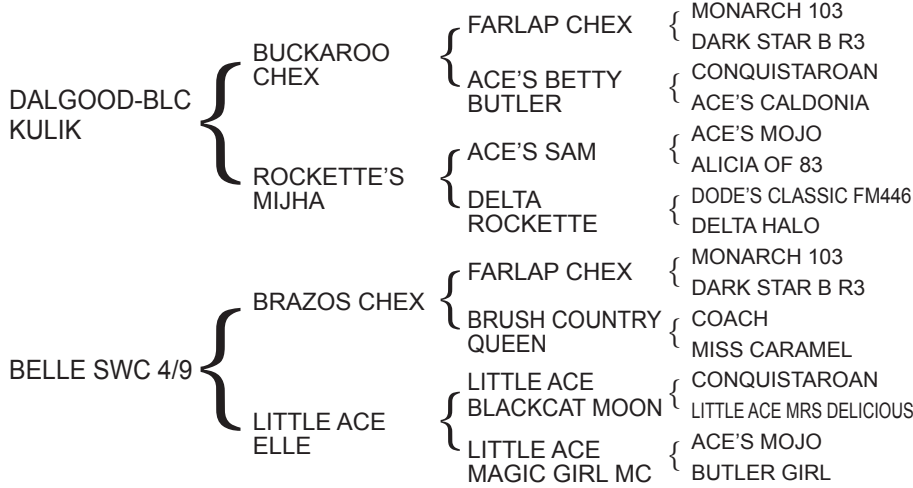

Dalgood-BLC Kulik, Sire

10



# TC Sister Prime Time

Consignor: Thate Cattle Co. - John & Jane Thate

PH No. 6/21 TLBAA No. C333250 Born: 8/7/21

Color: Red and white paint

Bangs Vaccinated (OCV): Y

Breeding Information: Exposed to TC Lex from 9/30/23 to 6/1/24.

COMMENTS: Sister Prime Time is another good looking young cow on paper and in your pasture.

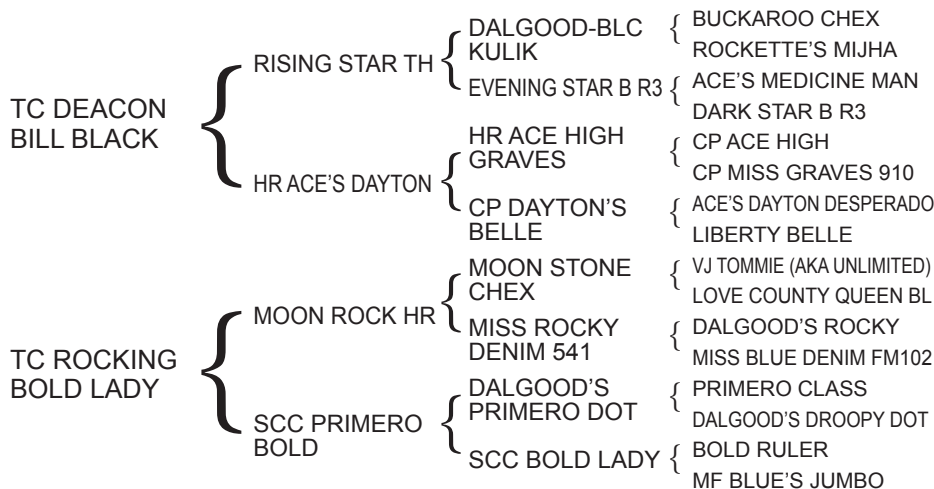

SCC Bold Lady, Maternal Great Granddam

# TC Shiney Kate 910

Consignor: Thate Cattle Co. - John & Jane Thate

PH No. 7/21 TLBAA No. C333251 Born: 8/25/21  
 Color: Dark red  
 Bangs Vaccinated (OCV): Y  
 Breeding Information: Not exposed.

COMMENTS: TC Shiney Kate 910 is another youngster that looks good on paper and on pasture. We hope you like her.



LAER Princess Kate 910, Dam

TC DEACON  
BILL BLACK



RISING STAR TH

HR ACE'S  
DAYTON

LAER PRINCESS  
KATE 910



DALGOOD'S  
ROCKY

MISS GRAVES  
PRINCESS 910

DALGOOD-BLC  
KULIK

EVENING STAR  
B R3

HR ACE HIGH  
GRAVES

CP DAYTON'S  
BELLE

ACE'S MOJO

DELTA  
ROCKETTE

CP ACE HIGH

CP MISS  
GRAVES 910

BUCKAROO CHEX  
ROCKETTE'S MIJHA

ACE'S MEDICINE MAN  
DARK STAR B R3

CP ACE HIGH  
CP MISS GRAVES 910

ACE'S DAYTON DESPERADO  
LIBERTY BELLE

BOLD RULER  
MARESSA

DODE'S CLASSIC FM446  
DELTA HALO

CONQUISTARC  
DOUBLE J MISS BUTLER

ACE'S GUNSMOKE  
MISS GRAVES

# Francine 27

Consignor: Longhorn Cattle Co. - Terry Moore

PH No. 27 TLBAA No. C339120 Born: 9/18/21  
 Color: White body with parker brown ears, muzzle, speckled body  
 Bangs Vaccinated (OCV): Y  
 Breeding Information: Exposed to Fancy Dan 0 from 12/3/23 to 2/2/24  
 and RVR Cracker Jack C3 from 2/3/24 to 6/20/24.

COMMENTS: Francine is a beautiful heifer with an incredible pedigree. Her sire has produced some great offspring for Terry Moore, Kaso and the Sellers. Her dam is an own daughter of the phenomenal Isadora cow that never goes unnoticed for her tight twisting horns and beautiful color. Predictable genetics and flashy color. Bred to a nice brindle spotted bull named Fancy Dan 0.



Isadora, Maternal Granddam

LAER LOUISIANA  
MAN



TRINITY R3

CP BAYOU  
CONNIE 315

ADELINE 011



JESSE

ISADORA

CONCHO 24

CARMON SD  
BR3

CP ACE HIGH

CP DAYTON  
CONNIE 013

ACE'S VIGILANTE

ACE'S PAINTED  
LASS

LITTLE ACE PALI  
RUSTLER

CRYSTAL 7/5

VJ NESTOR  
JACKIE LYNN 171

SPANISH DESPERADO MC 21  
CARMON SANTANA B R3

CONQUISTARC  
DOUBLE J MISS BUTLER

ACE'S DAYTON DESPERADO  
ACE'S BAYOU CONNIE

ACE'S DAYTON DESPERADO  
ELLA

ACE'S LIBERTY LAD  
ACE'S PLENTY MAGIC

CONQUISTARC  
HATTIE BELL 7/3

ACE'S VIGILANTE  
ACE'S CONNIE CAMILLE



12

13



# Bernadette 28

Consignor: Longhorn Cattle Co. - Terry Moore

PH No. 28 TLBAA No. C339121 Born: 11/2/21  
 Color: White body with parker brown ears, muzzle, speckled body  
 Bangs Vaccinated (OCV): Y  
 Breeding Information: Exposed to Fancy Dan 0 from 12/3/23 to 2/2/24  
 and RVR Cracker Jack C3 from 2/3/24 to 6/20/24.

COMMENTS: Bernadette is a beautiful cow out of the Trinity son, Louisiana Man. Fantastic color and horn shape that resembles the Ace's Conquistaeaster on her maternal side. These genetics are the foundation of Terry Moore's program and will work for you. Sells bred to Fancy Dan 0, a spotted brindler bull.

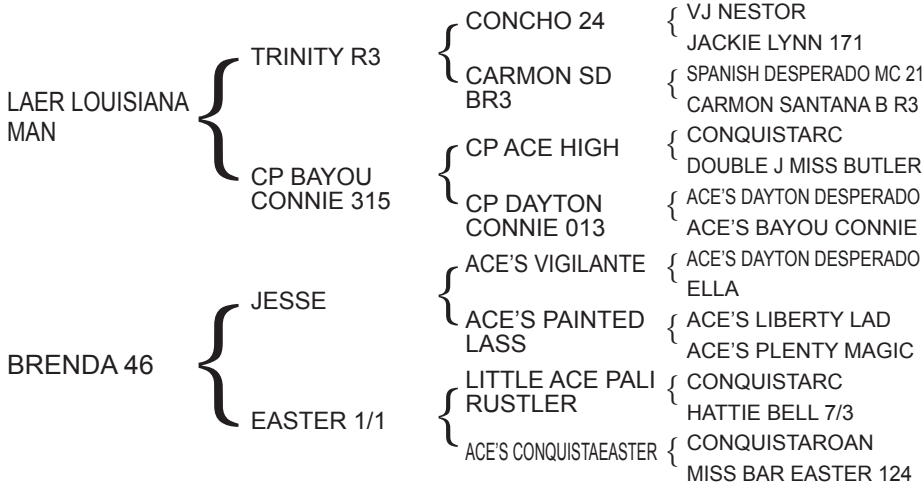

LAER Louisiana Man, Sire



# TC Shiney Miss Ruby

Consignor: Thate Cattle Co. - John & Jane Thate

PH No. 9/21 TLBAA No. C333253 Born: 11/16/21  
 Color: Dark red with brindle  
 Bangs Vaccinated (OCV): Y  
 Breeding Information: Not exposed.

COMMENTS: Ruby is a full sister to last year's high seller. She is another youngster that looks good on paper and on pasture. I really like her dark red color and heavy horns.

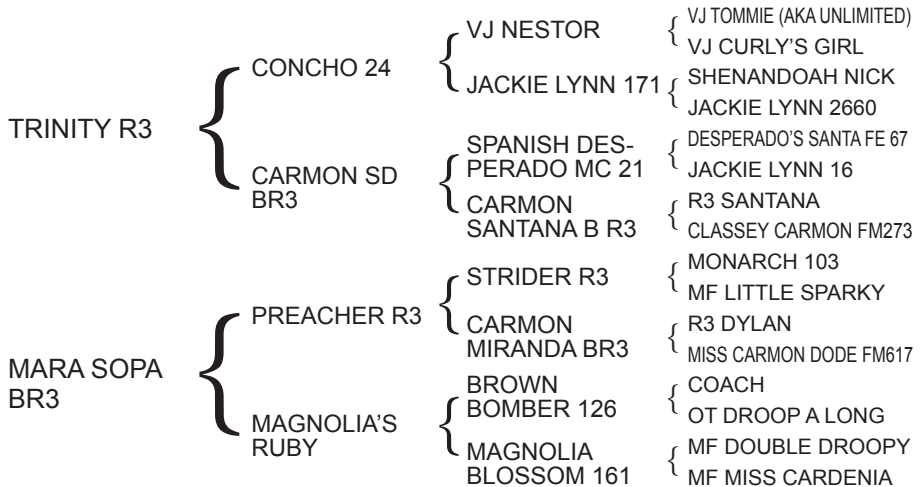

Mara Sopa BR3, Dam



# B&T Miss Samba

Consignor: McInnis Longhorns - Emma McInnis

PH No. 2 TLBAA No. C343344 Born: 2/17/22  
 Color: White with red sides and ears  
 Bangs Vaccinated (OCV): N  
 Breeding Information: Exposed to B&T Transistor from 10/29/23 to 12/30/23.

COMMENTS: Miss Samba is a beautiful young heifer out of a twist horned Preacher R3 daughter. She's got a good build, great color, and easy going disposition. I wanted to bring something special for our first Butler Sale consignment, and she checked all the boxes. I hope y'all like her as much as I do.

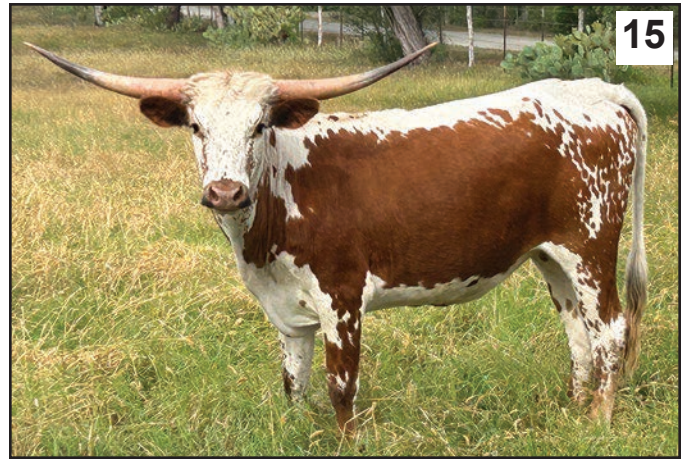

Preacher R3, Maternal Grandsire

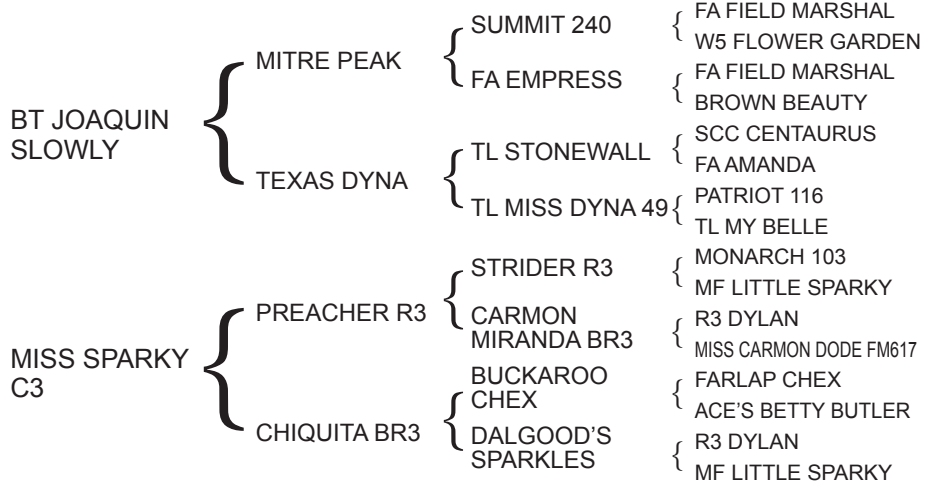

# Cactus Lilly C3

Consignor: Christa Cattle Co. - Louis, Jason & Rebecca Christa

PH No. 212 TLBAA No. C337317 Born: 4/15/22  
 Color: Parker brown lineback with speckled face  
 Bangs Vaccinated (OCV): Y  
 Breeding Information: Exposed to C4 D from 6/7/24 to 8/29/24.

COMMENTS: Lilly is a beautiful heifer with the genetics to back it up. Her sire was a Futurity Grand Champion, as well as his dam, RVR Contessa Rose. Lilly's dam is a beautiful black and white cow with twisting horns. Her granddam, Carmon Rose BR3, is selling in this sale (Lot 46), and is a full sister to the great Trinity R3. Let Lilly's unique color and excellent pedigree work for you. Exposed for a short time to C4 D, our young Moon Rock HR x TC Constance B son that we own with the Croziers.

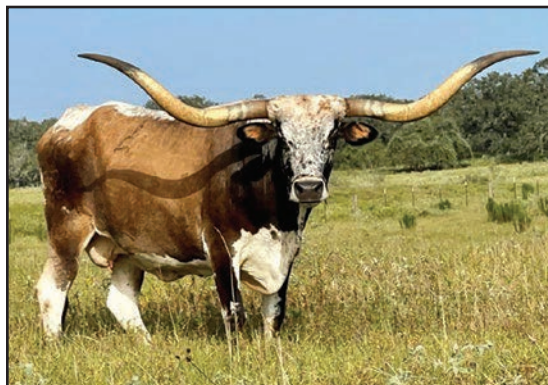

RVR Contessa Rose, Paternal Granddam

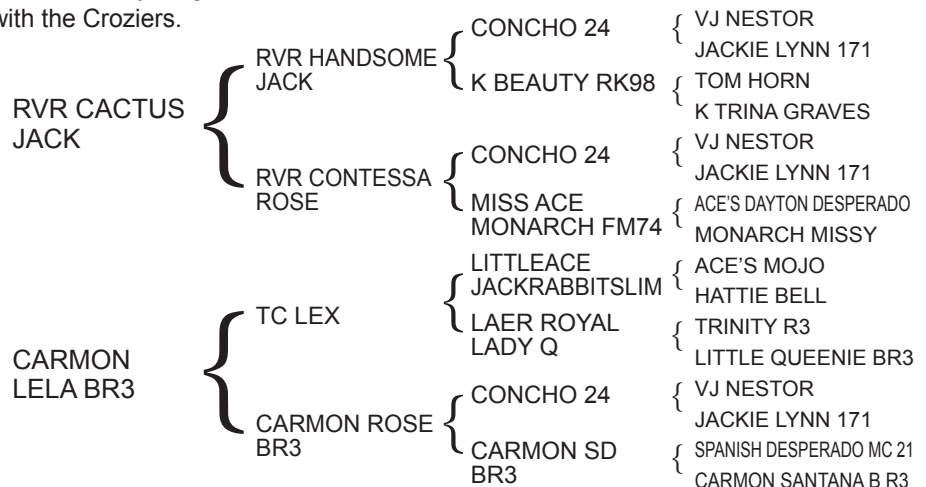

17



# WA Linda

Consignor: Wynfaul Acres - James & Helen Cloakey

PH No. 52 TLBAA No. C342338 Born: 6/8/22

Color: Red color

Bangs Vaccinated (OCV): Y

Breeding Information: Exposed to Spanish Santa Fe MC 85 from 4/27/24 to 8/30/24.

COMMENTS: An offering from our Butler Rose family which has produced exceptionally for us. Linda is a daughter of Butler Lady, who many call our 'goat horned' cow. She has great body depth, clean underline and perfect topline. We are proud to offer this smooth correct heifer. She is sired by WA Griffon, making her a half sister to the 2023 Futurity Reserve Grand Champion heifer, WA Adelita. She may look like a plain red heifer but she is developing brindling on her face and body. Her pedigree stacks many iconic Butler greats, BL Rose Bud, Annabella BR3, Ace's MS Dayton J, Coach, Farlap Chex. Her disposition is calm, making her easy to work. She is exposed to Santa Fe MC 85 from 4/27/24 to 8/30/24.

WA GRIFFON { DAYTON J CHEX 037  
 { VNR MISS SARAH C3

WA BUTLER LADY { CONCHO MAN SH 24/6  
 { JMR BUTLER ROSE

FARLAP CHEX {  
 ACE'S MS DAYTON J {  
 RVR MAX Z {  
 SARI BR3 {

MONARCH 103 {  
 DARK STAR B R3 {  
 ACE'S DAYTON DESPERADO {  
 DOUBLE J MISS BUTLER {  
 MCWEB'S MAC JUMBO {  
 VJ NESTOR'S BRENDA {  
 SPANISH DESPERADO MC 21 {  
 SPECKLED EGG BR3 {  
 STRIDER R3 {  
 CARMON MIRANDA BR3 {  
 TRINITY R3 {  
 SAGE ANN FM298 {  
 SUPERIOR {  
 SCC BOLD LADY {  
 SCC CENTAURUS {  
 BL ROSE BUD {



Spanish Santa Fe MC 85, Service Sire

18



# BLC Tupelo Girl

Consignor: Beadle Land and Cattle - Ray & Bonnie Beadle

PH No. 2665 TLBAA No. C345227 Born: 6/20/22

Color: White body with brown sides and speckled face

Bangs Vaccinated (OCV): Y

Breeding Information: Exposed to BLC 0001 from 11/1/23 to 8/29/24.

COMMENTS: BLC Tupelo Girl is carrying the genetics of Michael McLeod's Festus MC 27, big horn bull. Plus the genetics of the largest horn cow I have had, BLC Bit O Tupelo Magic. This combination of horn, plus her color, and the fact she is exposed to my Tri-colored service sire, BLC 0001, reference photo at 22 months, should produce a great addition to your herd. Exposed from November 2023 to present.

BLC TNT MC 62 { DYNAMITE MC 46  
 { JACKIE LYNN 977

BLC TUPELO WONDER { BLC SWAMPBUCK  
 { BLC BIT O TUPELO MAGIC

DESPERADO'S SANTA FE 67 {  
 JACKIE LYNN 76 {  
 FESTUS MC 27 {  
 JACKIE LYNN 565 {  
 BUCKAROO CHEX {  
 DALGOOD'S SWAMP FLOWER {  
 BUCKAROO CHEX {  
 DALGOOD'S BIT-O-HONEY {

ACE'S DAYTON DESPERADO {  
 ACE'S BETTY BUTLER {  
 CONQUISTATEN MC 43 {  
 KICKAPOO 76 {  
 VJ NESTOR {  
 JACKIE LYNN 2686 {  
 PJ'S BUTTONS {  
 JACKIE LYNN 148 {  
 FARLAP CHEX {  
 ACE'S BETTY BUTLER {  
 PRIMERO CLASS {  
 LITTLE ACE SWAMP LADY {  
 FARLAP CHEX {  
 ACE'S BETTY BUTLER {  
 PRIMERO CLASS {  
 LITTLE ACE TUPELO HONEY {



BLC 0001 at 22 months, Service Sire

# BLC Sweet Dawn

Consignor: Beadle Land and Cattle - Ray & Bonnie Beadle

PH No. 2687 TLBAA No. C345226 Born: 7/7/22  
 Color: Brown head and brisket, white rear  
 Bangs Vaccinated (OCV): Y  
 Breeding Information: Exposed to BLC 0001 from 11/1/23 to 8/29/24.

COMMENTS: Sweet Dawn is a colorful heifer. Her sire, BLC TNT MC 62 goes back to Michael McLeod's good bulls, Dynamite MC 62 and Festus MC 27. That coupled with being exposed to her Tri-color service sire, BLC 0001, reference photo at 22 months, gives her tremendous strength on the top side. She is easy to handle and would be a great addition to your herd. Exposed from November 2023 to present.



BLC 0001 at 22 months, Service Sire

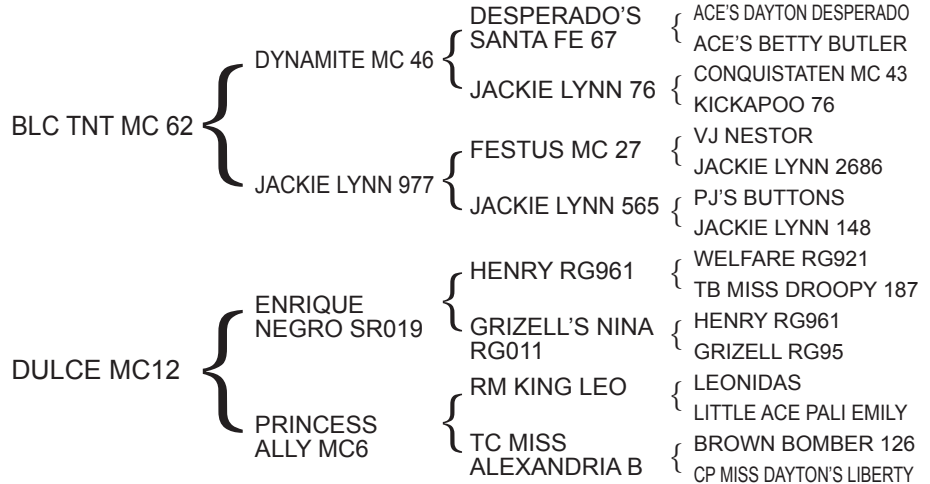

# BLC Francie

Consignor: Beadle Land and Cattle - Ray & Bonnie Beadle

PH No. 252 TLBAA No. C343485 Born: 7/7/22  
 Color: Roan body with white patches and speckled face  
 Bangs Vaccinated (OCV): Y  
 Breeding Information: Exposed to BLC 0001 from 11/1/23 to 8/29/24.

COMMENTS: BLC Francie is a unique colored heifer with great horn for her age. She carries the breeding of Delta Rockette, Rockette's Mijha and RVR Handsome Jack. She will sell exposed to her tri-colored service sire, BLC 0001, reference photo at 22 months. All the above breeding should put color in your herd.



BLC 0001 at 22 months, Service Sire

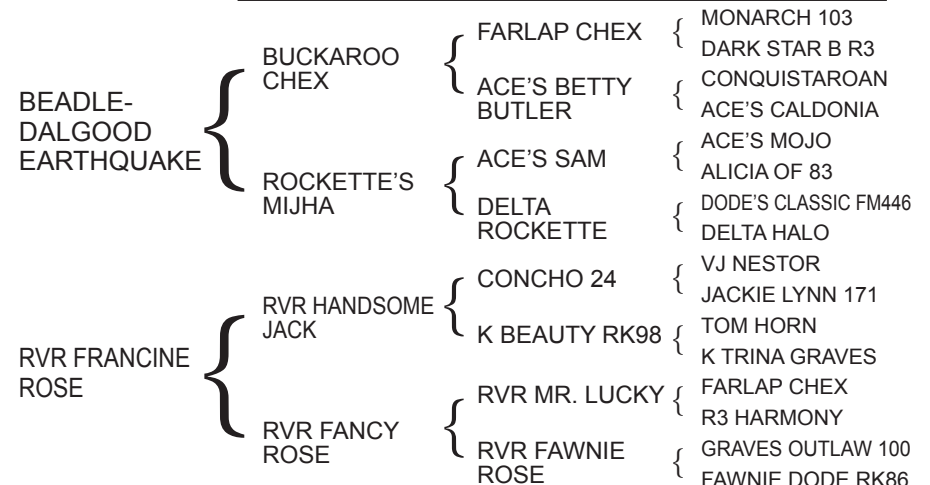

21



# RVR Makayla Rose C3

**Consignor: Rosenberger / Christa Partnership - Susan & Elmer Rosenberger / Rebecca & Jason Christa**

PH No. 1/2 TLBAA No. C337322 Born: 7/14/22

Color: Red

Bangs Vaccinated (OCV): Y

Breeding Information: Exposed to RVR Cracker Jack C3 from 6/7/24 to 8/30/24.

COMMENTS: A beautiful heifer that is exhibiting fantastic lateral horn growth. Her dam is an own daughter of the high selling Little Ace Swamp Guinea. Her dam has also produced a high selling daughter at this sale. Just look at the genetics and you can see that everything is there to be a phenomenal mature cow. Exposed for a short time to our exciting Jr. Herd Sire, Cracker Jack, who is a son of our 80+” TTT Trina Dode daughter, RVR Sabrina Rose.

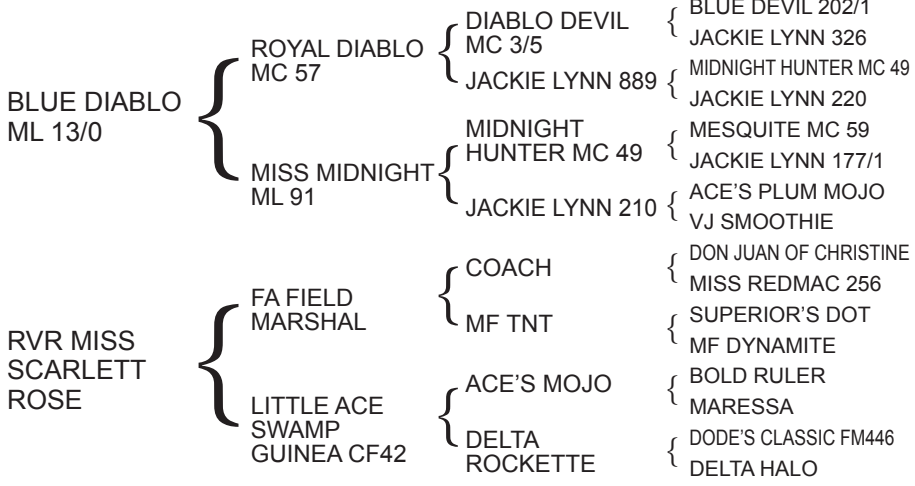

Little Ace Swamp Guinea, Maternal Granddam

22



# BLC Painted Child

**Consignor: Beadle Land and Cattle - Ray & Bonnie Beadle**

PH No. 2709 TLBAA No. C345222 Born: 7/29/22

Color: White speckled face with brown sides

Bangs Vaccinated (OCV): Y

Breeding Information: Exposed to BLC 0001 from 11/1/23 to 8/29/24.

COMMENTS: BLC Painted Child is another great example of Graves 102 genetics, plus Michael McLeod's bull power. Painted Child has great color and is extremely gentle. She also has been exposed to my tri-colored young herd sire, BLC 0001, reference photo at 22 months. Exposed from November 2023 to present. Take her home with you!

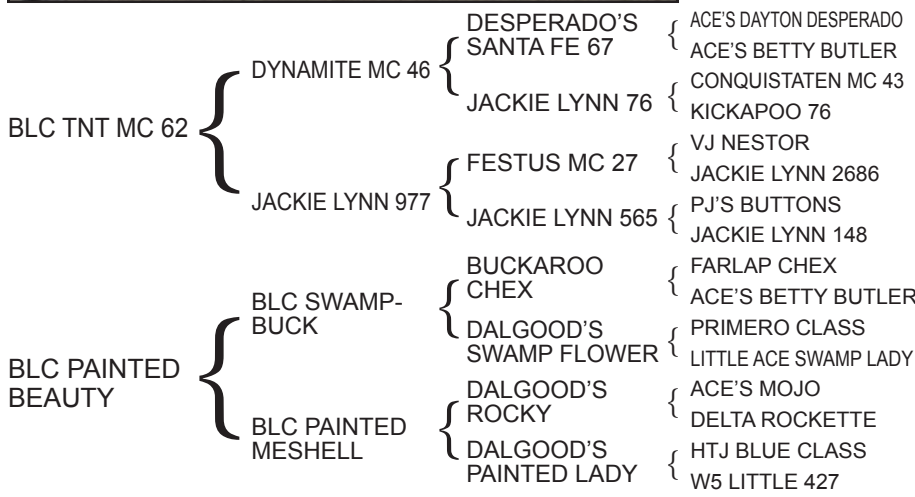

BLC 0001 at 22 months, Service Sire

# TC Miss Wanamingo

Consignor: Thate Cattle Co. - John & Jane Thate

PH No. 9/22 TLBAA No. C343491 Born: 9/15/22  
 Color: Black speckled roan  
 Bangs Vaccinated (OCV): Y  
 Breeding Information: Not exposed.

COMMENTS: Wanamingo looks good on paper and in pasture. We hope she does well for your program. She comes out of our best.



Belle SWC 4/9, Maternal Granddam

TC DEACON  
BILL BLACK

TC ROCKIN  
BELLE



23

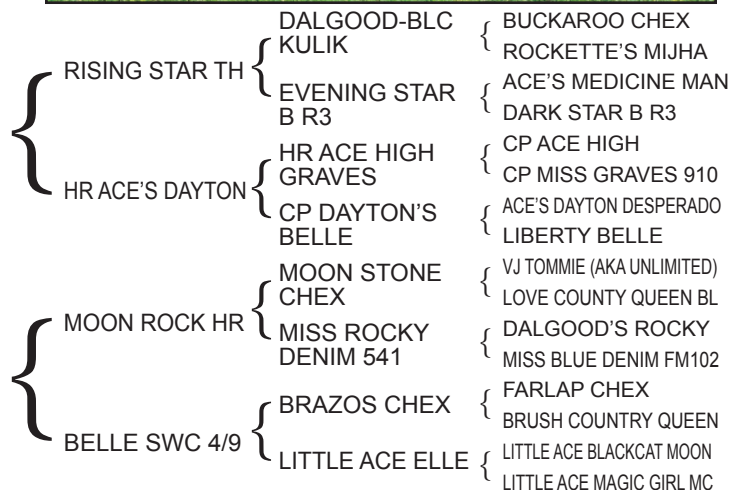

# WA Bonnie MC

Consignor: Wynfaul Acres - James & Helen Cloakey

PH No. 62 TLBAA No. C342339 Born: 10/8/22  
 Color: Red and white lineback, red speckled face, muzzle and ears  
 Bangs Vaccinated (OCV): Y  
 Breeding Information: Exposed to Spanish Santa Fe MC 85 from 4/27/24 to 8/30/24.

COMMENTS: Hard to fault this outstanding youngster who comes from the heart of the McLeod program. She is the knockout first calf from my 'Birthday cow' Jackie Lynn 4351. Bonnie has a lot of eye appeal, she is smooth, correct, colorful and has a ton of early horn. Our limited herd size and focus on tight twist is your gain. We are reluctant to part with Bonnie, but JL 4351 has already given us a 2024 heifer displaying the hooked back horn set we love so much. Bonnie is sired by Night Rider MC 88 who has been a consistent producer of outstanding females with heavy horn. She is exposed to Santa Fe MC 85 from 4/27/24 to 8/30/24.

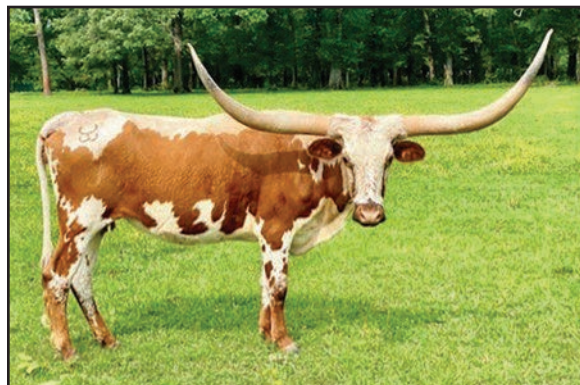

Jackie Lynn 4351, Dam

NIGHT RIDER  
MC 88

JACKIE LYNN  
4351

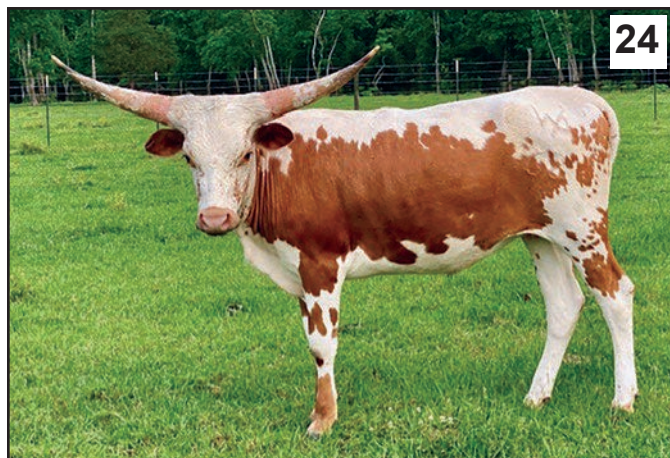

24

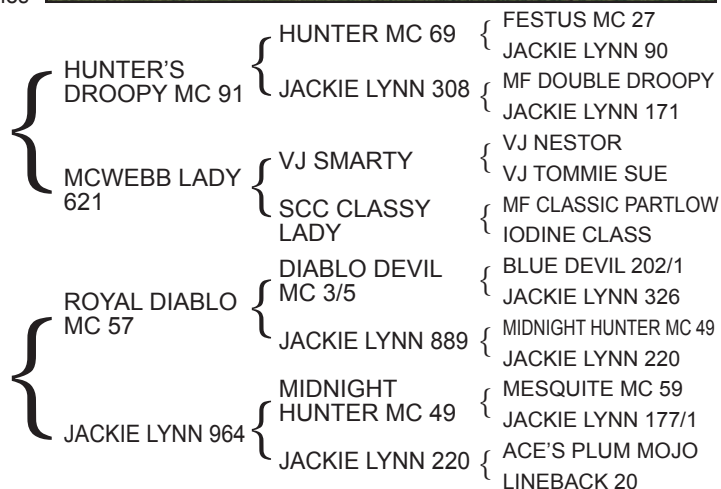

25



# BLC Jody 294

Consignor: Beadle Land and Cattle - Ray & Bonnie Beadle

PH No. 294 TLBAA No. C343481 Born: 10/15/22

Color: Red roan body with white

Bangs Vaccinated (OCV): Y

Breeding Information: Exposed to BLC 0001 from 11/1/23 to 8/29/24.

COMMENTS: BLC Jody is an extremely colorful heifer that carries the breeding of Delta Rockette and Rockette's Mijha. Her sire is Beadle Dalgood's Earthquake, who is a full brother to the high selling Butler auction bull, Kulik. The above being coupled with being exposed to her tri-color service sire, BLC 0001, reference photo at 22 months, should put great color in your herd. Exposed from November 2023 to present.

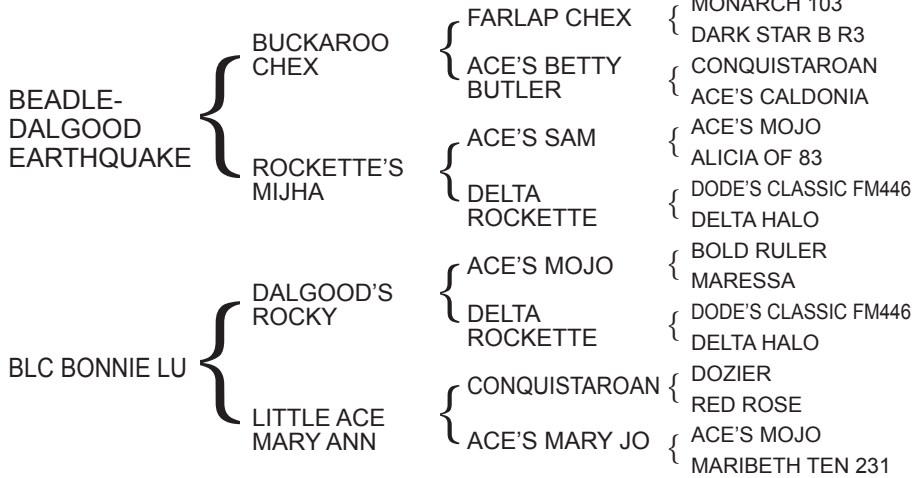

BLC 0001 at 22 months, Service Sire

26



# WA Ethel

Consignor: Cloakey/McLeod Partnership - James & Helen Cloakey / Michael & Jackie McLeod

PH No. 72 TLBAA No. C342335 Born: 11/15/22

Color: White body with red speckled flanks, red ears and red legs

Bangs Vaccinated (OCV): Y

Breeding Information: Not exposed.

COMMENTS: A unique offering from the highly successful 'Iodine' family. The 'Iodine' influence has endured 30 years and has injected magic into the herds of Meshell Farms, V&J Webb, McLeod and Wynfaul Acres. WA Ethel is a daughter of WA Iodine's Condor MC and her dam is the last Red Iodine daughter, Jackie Lynn 4084. Her old school pedigree brings the Iodine magic top and bottom but also stacks Butler legends VJ Tommie, VJ Nestor and Festus MC. Ethel is petite and very feminine, at 18 months, she measures 44.75" at the hip. She is blossoming into a real beauty, developing more flea bitten roan in her coat as she matures. Her attractive high horn set has all the indicators for roll over and twist. She has an extremely quiet disposition and is easy to work. Ethel is unexposed and we feel she could benefit either a miniature or standard herd. We are fortunate to own her full sister and the Iodine influence will live on.

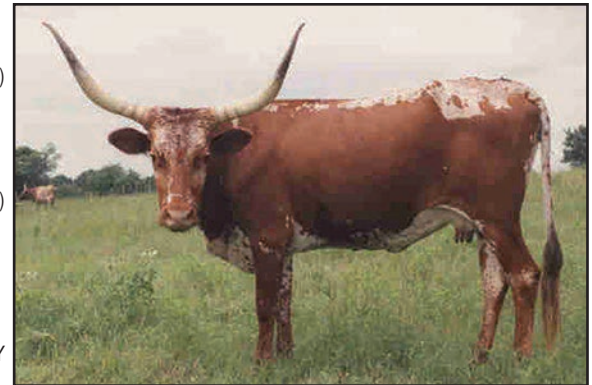
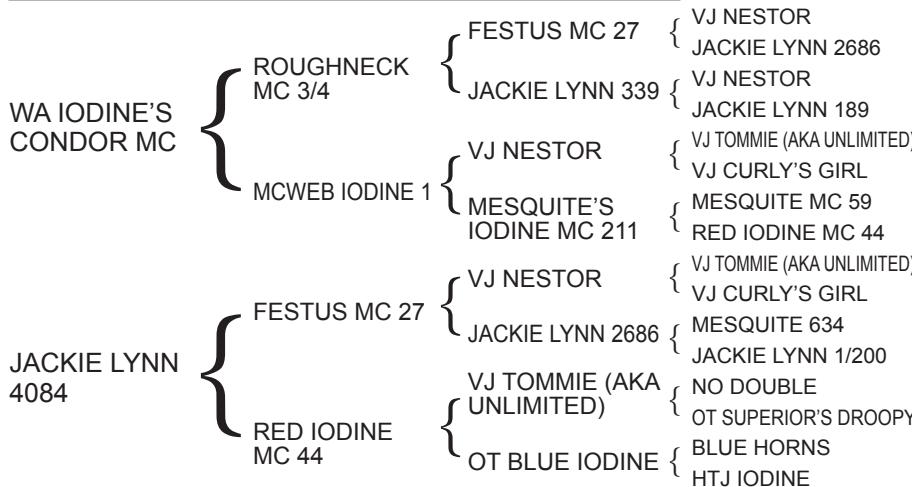

OT Blue Iodine, Maternal Great Granddam

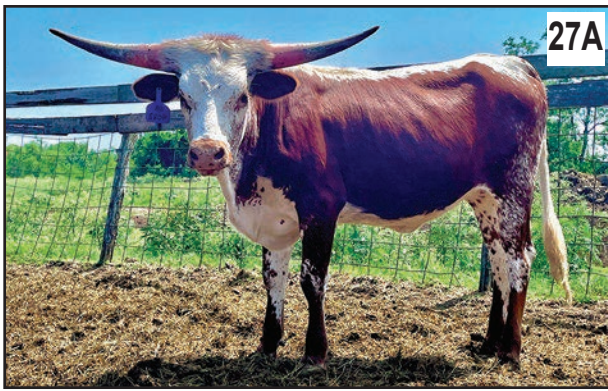

**Consignor:**  
**McLeod Ranch -**  
**Michael & Jackie**  
**McLeod**



**Consignor:**  
**McLeod Ranch -**  
**Makayla Ontiveros**

## JACKIE LYNN 4512

PH No. 4512 TLBAA No. C347528 Born: 2/12/23  
 Color: Red body with white line back, under line and lacey face  
 Bangs Vaccinated (OCV): Y  
 Breeding Information: Not exposed.

COMMENTS: A super nice Mesquite's Jumbo MC 58 daughter with real good horn base and horn growth. She goes back to one of our best cow family lines. Jackie Lynn 288 was a full sister to our "90" cow, that was Hunter's dam. We think she will make a great cow. Not exposed

MESQUITE'S JUMBO MC 58	{	MIDNIGHT HUNTER MC 49	{	MESQUITE MC 59
		JACKIE LYNN 787	{	JACKIE LYNN 177/1
			{	MCWEB'S MAC JUMBO
			{	JACKIE LYNN 187
JACKIE LYNN 4082	{	FESTUS MC 27	{	VJ NESTOR
		JACKIE LYNN 288	{	JACKIE LYNN 2686
			{	ACE'S PLUM MOJO
			{	RED DOT MC 447

## RODEO PRINCESS ML 302

PH No. 302 TLBAA No. C347531 Born: 3/26/23  
 Color: White body with black sides, hips and ears  
 Bangs Vaccinated (OCV): Y  
 Breeding Information: Exposed to MB Big Iron MC 71 from 1/10/24 to 6/9/24.

COMMENTS: This heifer is real pretty colored black and white daughter out of Rodeo Cowboy ML 09, a real colorful brindle bull. She is real gentle and easy to handle. Her dam is one of my best young cows. Exposed to MB Big Iron MC 71, a multicolored brindle bull.

RODEO COWBOY ML 09	{	SPANISH COWBOY MC 6/1	{	HUNTER MC 69
		MISS SANTA FE ML 04	{	JACKIE LYNN 698
			{	ROYAL DESPERADO MC 47
			{	MISS DESPERADO ML 23
PRINCESS ML 024	{	ROYAL DESPERADO ML 1/4	{	HUNTER'S DROOPY MC 91
		ROYAL PRINCESS ML 19	{	MISS DESPERADO ML 828
			{	ROYAL DESPERADO MC 47
			{	MISS PRINCESS ML 659



**Consignor:**  
**JKG Longhorns - Jeff &**  
**Kristi Ging**



## JKG MISS LUNA

PH No. 52 TLBAA No. C346542 Born: 3/12/23  
 Color: Parker brown with mealy mouth  
 Bangs Vaccinated (OCV): Y  
 Breeding Information: Not exposed.

COMMENTS: If you like dark cattle, this is your girl! This parker brown, practically black, beauty is so easy on the eyes. Luna has a great pedigree that includes some good twist genetics. We think she has great potential.

BUGGY WHIPS TUFF TOMMIE	{	VJ TOMMIE (AKA UNLIMITED)	{	NO DOUBLE OT SUPERIOR'S DROOPY
		BUGGY WHIPS HATTIE	{	DAYTON J CHEX 037
			{	LITTLEACE PRINCESSHATTIE
JKG MISS STELLA ROSE	{	RISING STAR TH	{	DALGOOD-BLC KULIK
		RVR KIMBERLY ROSE	{	EVENING STAR B R3
			{	SIR LANCELOT BMP
			{	SASSY MISS KIM RG 19

## JKG MISS STARDUST

PH No. 54 TLBAA No. C346544 Born: 3/25/23  
 Color: Parker brown and white with mealy mouth  
 Bangs Vaccinated (OCV): Y  
 Breeding Information: Not exposed.

COMMENTS: Stardust is so impressive! Gorgeous parker brown (black) and white color. She has a great pedigree that includes some good twist genetics. We think she has great potential.

BUGGY WHIPS TUFF TOMMIE	{	VJ TOMMIE (AKA UNLIMITED)	{	NO DOUBLE OT SUPERIOR'S DROOPY
		BUGGY WHIPS HATTIE	{	DAYTON J CHEX 037
			{	LITTLEACE PRINCESSHATTIE
JKG MISS STARS ALIGN	{	RISING STAR TH	{	DALGOOD-BLC KULIK
		ICING ON MY STARS	{	EVENING STAR B R3
			{	DALGOOD'S ROCKY
			{	DALGOOD'S CHOCOLATE PIE



**JACKIE LYNN 4515**

PH No. 1415 TLBAA No. C347525 Born: 4/12/23  
 Color: Red body with white specks, forehead, underline and tail  
 Bangs Vaccinated (OCV): Y  
 Breeding Information: Not exposed.

COMMENTS: Real pretty Royal Desperado ML 1/4 daughter, out of Festus and Dynamite, two of our best herd sires, on dam's side. Her sire is a dark brindle herd sire that we used for many years and now he is being used by the Potts', producing colorful calves for them. Not exposed.

ROYAL DESPERADO ML 1/4	{	HUNTER'S DROOPY MC 91	{	HUNTER MC 69
		MISS DESPERADO ML 828	{	JACKIE LYNN 308
			{	ROYAL DESPERADO MC 47
			{	MISS DESPERADO ML 23
JACKIE LYNN 4210	{	PANHANDLE SLIM MC 8/2	{	FESTUS MC 27
		JACKIE LYNN 785	{	JACKIE LYNN 729
			{	DYNAMITE MC 46
			{	JACKIE LYNN 2686



**JACKIE LYNN 4520**

PH No. 4520 TLBAA No. C347520 Born: 4/17/23  
 Color: White body with roan sides and ears  
 Bangs Vaccinated (OCV): Y  
 Breeding Information: Not exposed.

COMMENTS: Another real good Mesquite's Jumbo MC 58 daughter. She has a lot of lateral horn growth and heavy bases. She goes back to some of our best breeding. Not exposed.

MESQUITE'S JUMBO MC 58	{	MIDNIGHT HUNTER MC 49	{	MESQUITE MC 59
		JACKIE LYNN 787	{	JACKIE LYNN 177/1
			{	MCWEB'S MAC JUMBO
			{	JACKIE LYNN 187
JACKIE LYNN 4206	{	MIDNIGHT HUNTER MC 49	{	MESQUITE MC 59
		JACKIE LYNN 803	{	JACKIE LYNN 177/1
			{	FESTUS MC 27
			{	JACKIE LYNN 261



**LOUISIANA FROST KMD**

PH No. 70/3 TLBAA No. C347770 Born: 4/21/23  
 Color: Brown body with frosted face and hips  
 Bangs Vaccinated (OCV): Y  
 Breeding Information: Not exposed.

COMMENTS: They say big things can come in small packages. Louisiana Frost sure fits that description. She is just about perfect and is showing tremendous horn growth for her age. Her mother is a gorgeous cow from Ray Beadle that has produced well and a great example of what Louisiana Man has done for us. Not exposed.

LAER LOUISIANA MAN	{	TRINITY R3	{	CONCHO 24
		CP BAYOU CONNIE 315	{	CARMON SD BR3
			{	CP ACE HIGH
			{	CP DAYTON CONNIE 013
BLC LOTSA FROST	{	BEADLEDALGOOD	{	BUCKAROO CHEX
		EARTHQUAKE	{	ROCKETTE'S MIJHA
		LITTLE ACE	{	HENRY RG961
		LOTSA SPOTS 81/8	{	LITTLE ACE LOTSA ROAN

**Kety/McLeod/Doyle  
Partnership - Kaso  
Kety/Michael Mc-  
Leod/Matt Doyle**

**Kety/McLeod  
Partnership -  
Kaso Kety &  
Michael McLeod**



**LITTLE ACE BLACKGEORI MC**

PH No. 71/3 TLBAA No. C347771 Born: 4/21/23  
 Color: Parker brown and black body with white top line and spotted face  
 Bangs Vaccinated (OCV): Y  
 Breeding Information: Not exposed.

COMMENTS: Super pretty heifer that has the color, conformation and pedigree to make a front pasture type cow. Tremendous quality production on the bottom side and her mother is outstanding. Not exposed.

LAER LOUISIANA MAN	{	TRINITY R3	{	CONCHO 24
		CP BAYOU CONNIE 315	{	CARMON SD BR3
			{	CP ACE HIGH
			{	CP DAYTON CONNIE 013
LITTLEACE BROWNGEORGIAMC	{	TRINITY R3	{	CONCHO 24
		LITTLEACE ROANGEOGIA MC	{	CARMON SD BR3
			{	GEORGE W. RG 92
			{	LITTLE ACE LOTSA ROAN





### TM JESSE'S GIRL

PH No. 23 TLBAA No. C348200 Born: 5/2/23  
 Color: Brindle with white on back and underline  
 Bangs Vaccinated (OCV): Y  
 Breeding Information: Not exposed.

COMMENTS: TM Jesse's Girl is a beautiful brindle and white 16 month old heifer. She comes from the Terry R. Moore herd and has distinct feminine characteristics that Terry is known for in his breeding program. She is a daughter to the impressive brindle bull, Spanish Desperado MC 96 and her dam is the painted up, big horn Morning Glory 826. Take time to look at her dam's pictures because she will grow up to look just like her! Eye-catching for sure!

SPANISH DESPERADO MC 96	{	SPANISH COWBOY MC 6/1	{	HUNTER MC 69
		JACKIE LYNN 830	{	JACKIE LYNN 698
MORNING GLORY 826	{	LAER LOUISIANA MAN	{	ROYAL DESPERADO MC 47
		ABILENE 8/24	{	JACKIE LYNN 256
			{	TRINITY R3
			{	CP BAYOU CONNIE 315
			{	JESSE
			{	PRISSY 4/16



### TM PRECIOUS ROSE

PH No. 24 TLBAA No. C348201 Born: 5/17/23  
 Color: Brindle with white on face and hips  
 Bangs Vaccinated (OCV): Y  
 Breeding Information: Not exposed.

COMMENTS: TM Precious Rose is a beautiful painted up 16 month old heifer. She comes from the Terry R. Moore herd and has distinct feminine characteristics that Terry is known for in his breeding program. She is a daughter to the painted up Fancy Dan 0 and the granddaughter to LAER Louisiana Man. Her dam is the silky parker brown cow, Chocolate Chip 29 (Lot 60).

FANCY DAN 0	{	LAER LOUISIANA MAN	{	TRINITY R3
		PRICILLA 57	{	CP BAYOU CONNIE 315
CHOCOLATE CHIP 29	{	LAER LOUISIANA MAN	{	JESSE
		PRECIOUS 8/20	{	EULA
			{	TRINITY R3
			{	CP BAYOU CONNIE 315
			{	LITTLE ACE PALI RUSTLER
			{	ROSEBUD



### M.E. STAR DELIGHT

PH No. 523 TLBAA No. C342521 Born: 5/26/23  
 Color: Tan and white, freckled on face and hips  
 Bangs Vaccinated (OCV): Y  
 Breeding Information: Not exposed.

COMMENTS: This is M.E. Star Delight, but we call her Princess. She is a 16 month old heifer out of WA Star Attraction (Bella), whose lineage goes back to the old genetics such as Monarch, Bold Ruler and VJ Tommie. M.E. Star Delight's sire is Levi MC 12/9 and is a flashy brindle bull whose lineage also goes back to old genetics such as Classic, George W. and Ace's Dayton Desperado.

LEVI MC 12/9	{	DESPERADO	{	DYNAMITE MC 46
		DENIM KMD 5/5	{	GEORGIA DENIM KMD 988
WA STAR ATTRACTION	{	JACKIE LYNN 469	{	MESQUITE MC 59
		RISING STAR TH	{	JACKIE LYNN 90
		MAX FACTOR C3	{	DALGOOD-BLC KULIK
			{	EVENING STAR B R3
			{	RVR MAX Z
			{	CS SAFFRON MONSOON



### RED HIGH HEELS 12

PH No. 12 TLBAA No. C343292 Born: 6/13/23  
 Color: Red body with white top and bottom line  
 Bangs Vaccinated (OCV): Y  
 Breeding Information: Not exposed.

COMMENTS: Of course the first thing you notice about this pretty lady is the big base she has on her horns! The next is the painted face she has been blessed with. Yes, this little girl has it all - color and horn! Red High Heels is a 15 month old heifer out of Mesquite Jumbo MC 58 and Miss Rosie ML 93. Check out the pedigree on this little gal!

MESQUITE'S JUMBO MC 58	{	MIDNIGHT HUNTER MC 49	{	MESQUITE MC 59
		JACKIE LYNN 787	{	JACKIE LYNN 177/1
MISS ROSIE ML 93	{	DOUBLE TOMMY MC 44	{	MCWEB'S MAC JUMBO
		ROSIE ML 62	{	JACKIE LYNN 187
			{	VJ NESTOR
			{	RED IODINE MC 44
			{	DYNAMITE MC 46
			{	FANCY ROSE ML 31



### TC BLACK JELLY BEAN

PH No. 6/23 TLBAA No. C348453 Born: 6/6/23  
 Color: White body with black specks and patches  
 Bangs Vaccinated (OCV): Y  
 Breeding Information: Not exposed.

COMMENTS: This heifer has tons of eye appeal. Her pedigree is stacked as well, with a lot of our best foundation cattle. She should mature into a real traffic stopper.

TC DEACON BILL BLACK	{	RISING STAR TH	{	DALGOOD-BLC KULIK
		HR ACE'S DAYTON		EVENING STAR B R3
TC PEANUT BUTTER+JELLY	{	MR. PEANUT	{	FIREMAN MC 2/3
		TC MISS RED		LL TANGI OYSTER PATTIE
		ROSIE B	{	RED BULL HR
			{	BL LITTLE ROSIE 973



### TC SISTER CONNIE

PH No. 8/23 TLBAA No. C348450 Born: 6/23/23  
 Color: White face with black spots and patches  
 Bangs Vaccinated (OCV): Y  
 Breeding Information: Not exposed.

COMMENTS: This flashy black and white daughter of Deacon Bill Black combines some of the best of our foundation genetics with HR Ace's Dayton and CP Classey Connie. She is sure to mature into a beautiful cow.

TC DEACON BILL BLACK	{	RISING STAR TH	{	DALGOOD-BLC KULIK
		HR ACE'S DAYTON		EVENING STAR B R3
TC KOOL MID- NIGHT CONNIE	{	DALGOOD-BLC KULIK	{	BUCKAROO CHEX
		CP CLASSEY CONNIE 118		ROCKETTE'S MIJHA
		CP CLASSEY CONNIE 118	{	CP CLASS OF DAYTON 004/7
			{	ACE'S RED CONNIE



### MB TRINAS PAINTED LADY

PH No. 23 TLBAA No. C348768 Born: 7/11/23  
 Color: White with light red spots red ears  
 Bangs Vaccinated (OCV): Y  
 Breeding Information: Not exposed.

COMMENTS: Real nice heifer with plenty of color out of a RVR Trina's Rose daughter (MB Trinas Loco BMP). Going back to well known, Trina Dode RK60. Sired by MB Big Iron MC, great genetics all the way around, here.

MB BIG IRON MC 71	{	ROYAL DESPERADO ML 66	{	HUNTER'S DROOPY MC 91
		JACKIE LYNN 781		MISS SANTA FE ML 04
MB TRINA'S LOCA BMP	{	RVR HANDSOME JACK	{	LITTLE ACE RAJUN CAJUNMC
		RVR TRINA ROSE		JACKIE LYNN 314
		RVR TRINA ROSE	{	CONCHO 24
			{	K BEAUTY RK98
RVR TRINA ROSE	{	GRAVES OUTLAW 100		
	{	TRINA DODE RK60		



### MB DIABLO TWIN

PH No. 113 TLBAA No. C348770 Born: 11/9/23  
 Color: Parker brown and white lacey faced  
 Bangs Vaccinated (OCV): Y  
 Breeding Information: Not exposed.

COMMENTS: MB Diablo Twin is a carbon copy of her mother, Jackie Lynn 4301. Easy fleshing, milks good, another daughter of Ten Bears MC 15 (Jackie Lynn 4095 son). Good twist genetics all the way around here.

TEN BEARS MC 15	{	ROYAL DESPERADO ML 1/4	{	HUNTER'S DROOPY MC 91
		JACKIE LYNN 4095		MISS DESPERADO ML 828
JACKIE LYNN 4301	{	ROYAL DIABLO MC 57	{	HUNTER'S DROOPY MC 91
		JACKIE LYNN 882		JACKIE LYNN 977
		JACKIE LYNN 882	{	DIABLO DEVIL MC 3/5
			{	JACKIE LYNN 889
JACKIE LYNN 882	{	DYNAMITE MC 46		
	{	JACKIE LYNN 480		

# Reina BR3

Consignor: C4 Longhorns - Bill & Molly Crozier

PH No. 1/1 TLBAA No. C287394 Born: 3/16/11  
 Color: Red  
 Bangs Vaccinated (OCV): Y  
 Breeding Information: Steer calf at side born 5/12/24 by C4 Buckaroo Duke. Exposed to C4 Buckaroo Duke 5/12/24 to 8/24/24.

COMMENTS: Great daughter of Preacher. Beautiful brindle cow with a steer calf at side by C4 Duke for a possible 3-in-1. She has Monarch, Dylan, Don Juan of Christine and Ace's Mojo in her bloodline. She has a ton of horn and easy to work. Don't let her slip by.

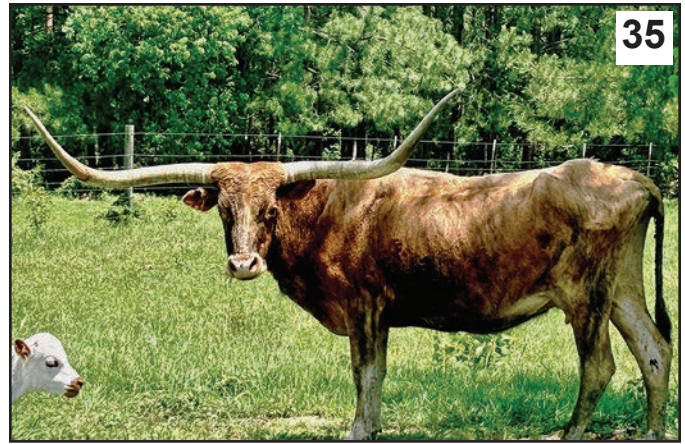

35



Ace's Mojo, Great Grandsire

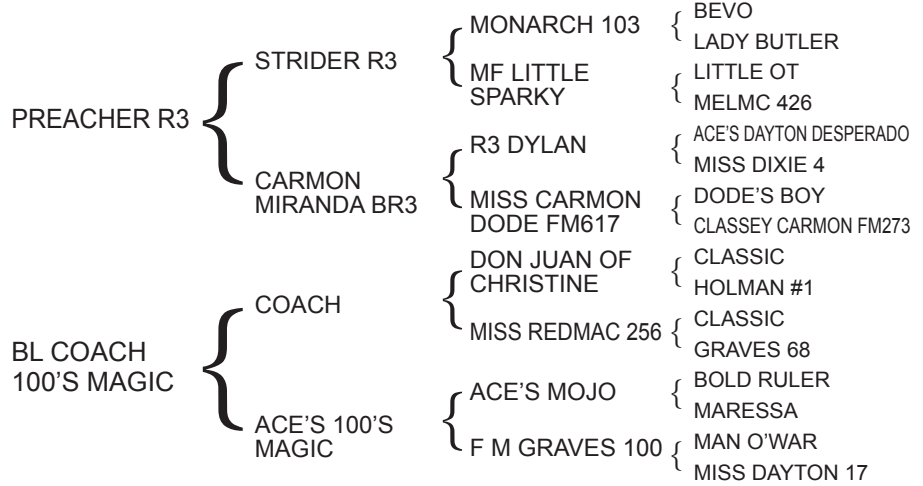

# WF Strawberry Twist 109

Consignor: Falls Creek Longhorns - Stan & Sandi Tidwell

PH No. 109 TLBAA No. C283582 Born: 6/14/11  
 Color: Red  
 Bangs Vaccinated (OCV): Y  
 Breeding Information: Exposed to FA Super Star from 5/27/24 to 8/15/24.

COMMENTS: A lot of breeders already know this great cow. This is a hard cow to let go of but she has served our program well. She is not only a beautiful eye catching cow, but she is a proven producer with a solid pedigree. She is a past high-selling lot at this sale and is the dam of a daughter that was a high-selling lot at this sale as well. Her sire is the great Hunter MC 69, whose production has been phenomenal. Her dam is a daughter of the legendary sire, Ace's Dayton Desperado who produced a number of great daughters and the top sire for the Richey's, R3 Dylan. You would be hard pressed to find a better female to add to your herd. The added bonus is she will sell with a calf at side by FA Super Star, one of the longest horn Butler bulls in the breed today. He is the sire of the longest horn Butler bull in the breed. Strawberry will be exposed back the same way for a possible 3-N-1 package.

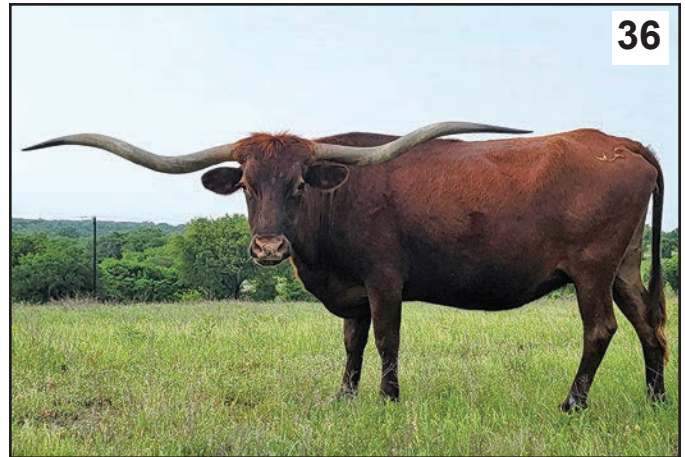

36



Hunter MC 69, Sire

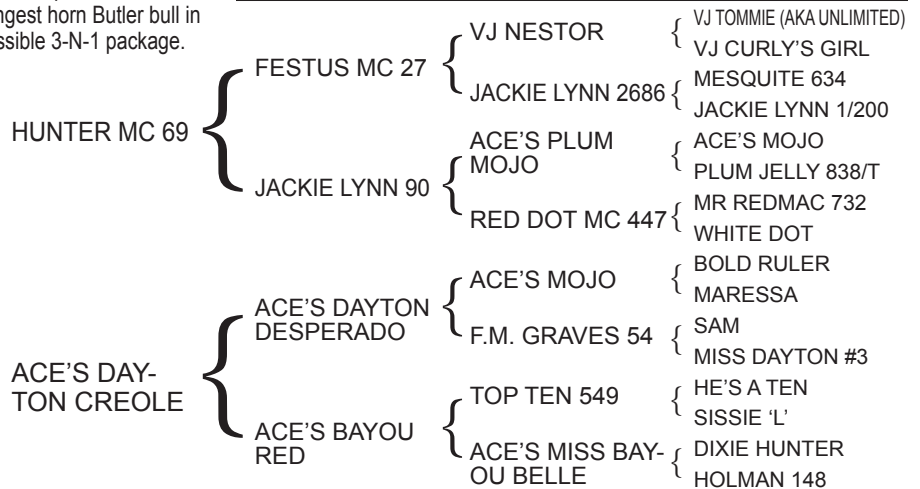

37



# Imelda BR3

Consignor: JKG Longhorns - Jeff & Kristi Ging

PH No. 2/12 ITLA No. 271950 TLBAA No. CI287416\* Born: 9/14/12  
Color: Speckled face, white body with red spots and specks  
Bangs Vaccinated (OCV): Y  
Breeding Information: Exposed to Macqueen FC from 3/30/24 to 8/30/24.

COMMENTS: Imelda is a beautiful cow with great horn and body. She carries a very powerful pedigree. A fantastic mother that has an awesome udder and raises good calves. She is easy to pen and work. An absolute pleasure to have in the pasture. We will be retaining her current calf. Imelda will sell bred to Macqueen FC, a FA Super Star x Miss Queenie BR3 son.

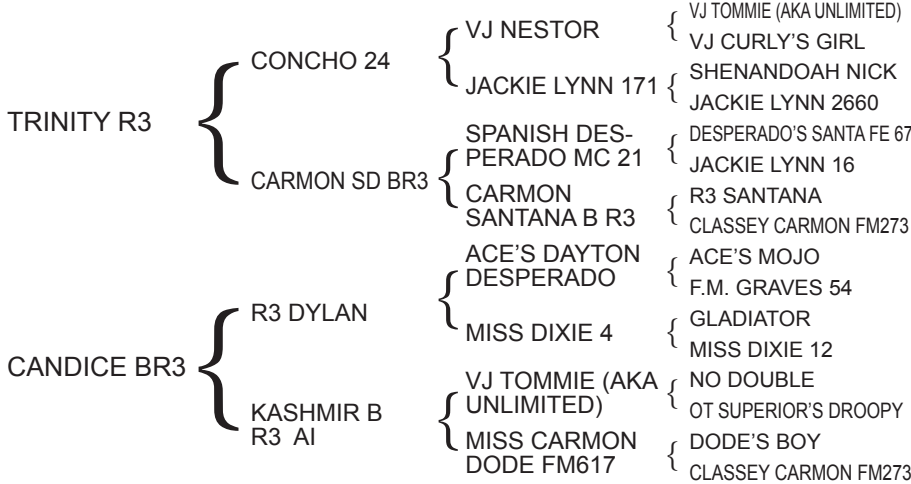

Trinity R3, Sire

38

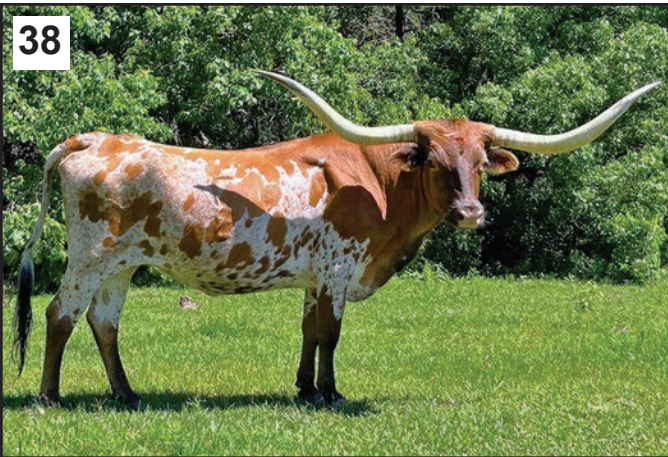

# Bobble 7/3

Consignor: C4 Longhorns - Bill & Molly Crozier

PH No. 7/3 TLBAA No. C313403 Born: 2/12/13  
Color: Brown and white  
Bangs Vaccinated (OCV): Y  
Breeding Information: Exposed to C4 Buckaroo Duke from 1/1/24 to 8/24/24.

COMMENTS: Great producing, gentle momma cow with great thick rolling horn. We are keeping her heifer to replace her. She is bred to C4 Duke, which is our Jr. Herd Sire, a son of Kulik and BL Little Rosie, for a great calf with tremendous bloodline and tremendous horn potential. She is a daughter out of Bob Chex. She will eat out of your hand, easy to work and produces better than she is, which is saying a lot. Don't let her get by. You will regret it.

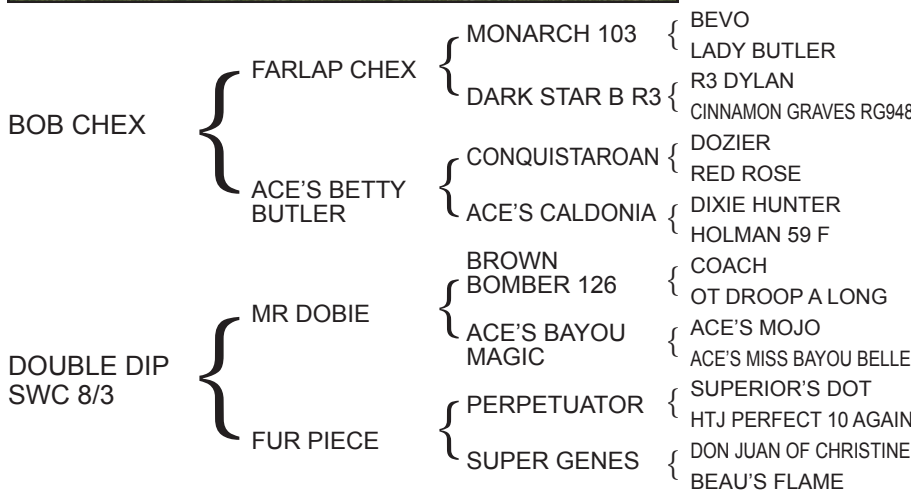

C4 Buckaroo Duke, Service Sire

# Missy 1/3

**Consignor: C4 Longhorns - Bill & Molly Crozier**

PH No. 1/3 TLBAA No. C313404 Born: 3/9/13  
 Color: Brown and white  
 Bangs Vaccinated (OCV): Y  
 Breeding Information: Exposed to C4 Buckaroo Duke from 1/1/24 to 8/24/24.

COMMENTS: This cow has been a great producer for us and we are actually keeping 2 of her daughters. She out does herself with her offspring. Larger framed cow, easy to work and never an issue with her. She will be bred to C4 Duke, our son of Kulik and BL Little Rosie, for a cross that is sure to be a keeper. Bloodline includes Monarch, Farlap Chex, Ace's Dayton Desperado, Conquistaroon, Dark Star BR3, Alicia of 83, Monarch Missy. You will be happy you raised your hand.

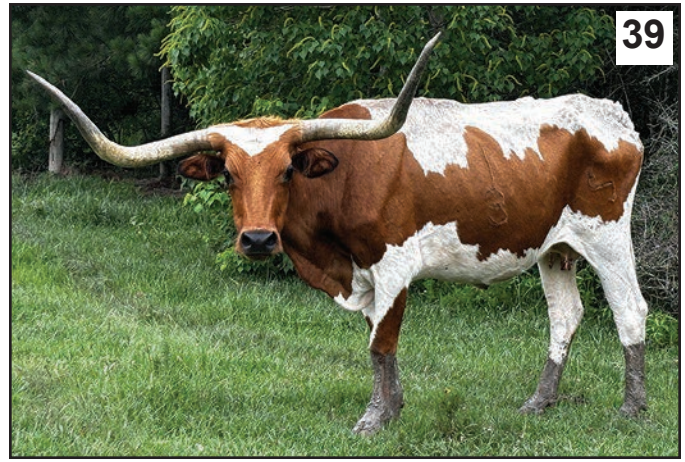

C4 Ann Margret, Daughter of Moon Rock HR x Missy

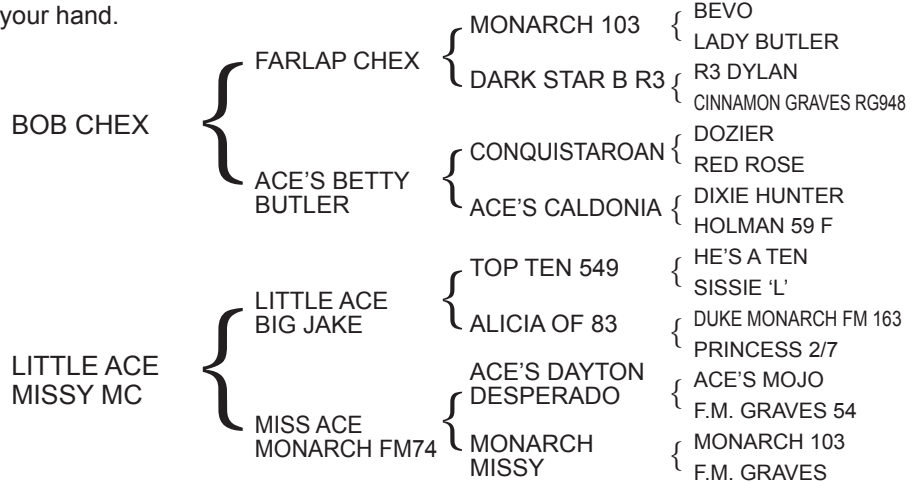

# JMR Miss Merlot

**Consignor: S7 Longhorns - Derrick Smith**

PH No. 3/12 TLBAA No. C290334 Born: 4/2/13  
 Color: Red color  
 Bangs Vaccinated (OCV): Y  
 Breeding Information: Exposed to Striped Bandit from 3/21/24 to 6/1/24.

COMMENTS: We acquired Miss Merlot from the Jack Mountain Ranch in 2013. She is a great producer and leader of the herd. She is full bodied, great horns, raises great calves and is easy to keep. She is bred back to our blend bull, Striped Bandit.



Striped Bandit, Service Sire

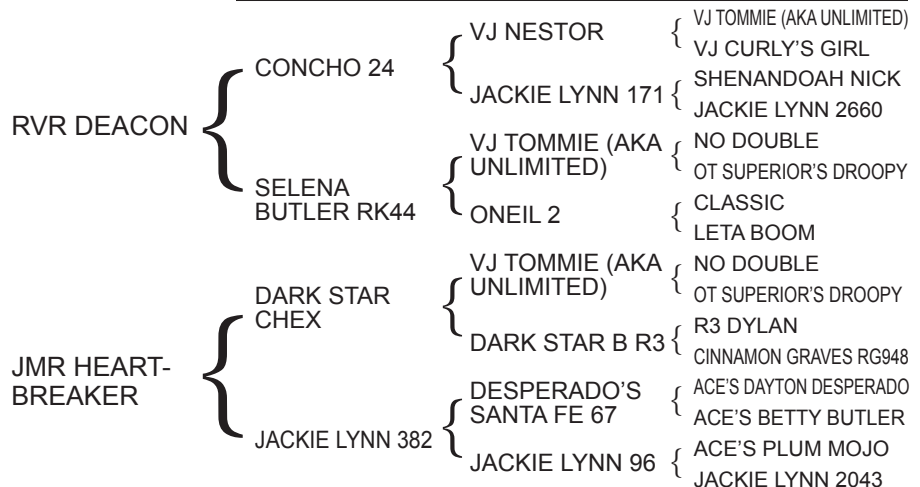

41



# TC Miss Bold Redmac B

Consignor: Thate Cattle Co. - John & Jane Thate

PH No.10/14 TLBAA No. C1295338\* Born: 5/23/14

Color: Roan body with red spots

Bangs Vaccinated (OCV): Y

Breeding Information: Heifer calf at side born 4/20/24 by TC Lex. Exposed to TC Lex from 4/20/24 to 6/1/24.

COMMENTS: TC Miss Bold Redmac looks good on paper and pasture. We hope you like her.

FC BOLD ASSET

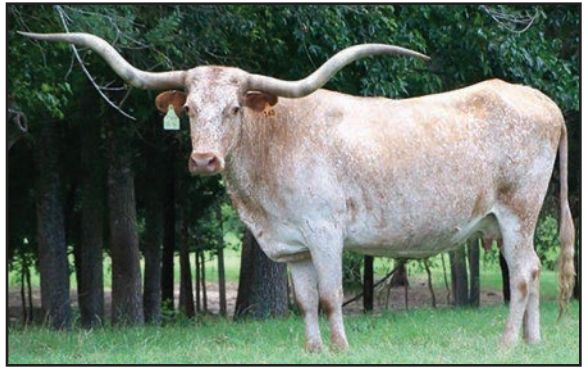
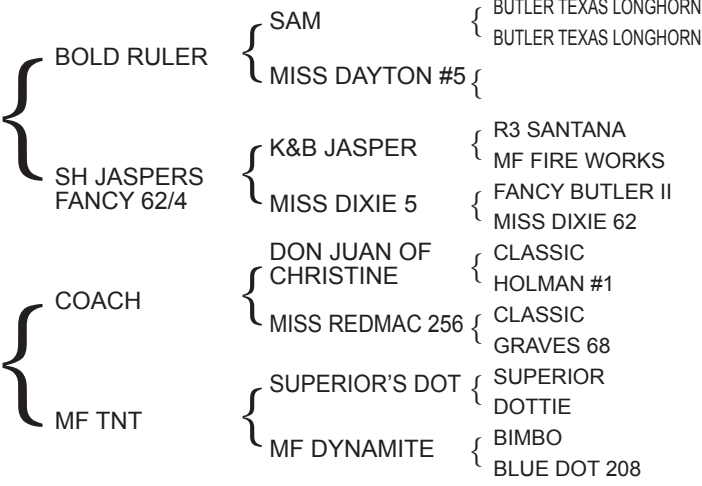

MF TNT, Maternal Granddam

42



# Coco BR3

Consignor: Triple R Ranch - Robert & Kim Richey

PH No. 4/6 TLBAA No. C297273 Born: 9/11/14

Color: Mottled face parker brown body

Bangs Vaccinated (OCV): Y

Breeding Information: Exposed to Jubal R3 from 12/1/23 to 8/1/24.

COMMENTS: Coco is a daughter of the McLeod bull, Spanish Cowboy MC 6/1, and the Chiquita cow, a daughter of Dalgood's Sparkles, which is a daughter of the MF Little Sparky cow. She stands out in our herd with her dark Parker brown coloring, high white horns and slightly mottled face. We have several heifers from her and she is bred to Jubal R3 for a fall 2024 calf.

SPANISH COWBOY MC 6/1

CHIQUITA BR3

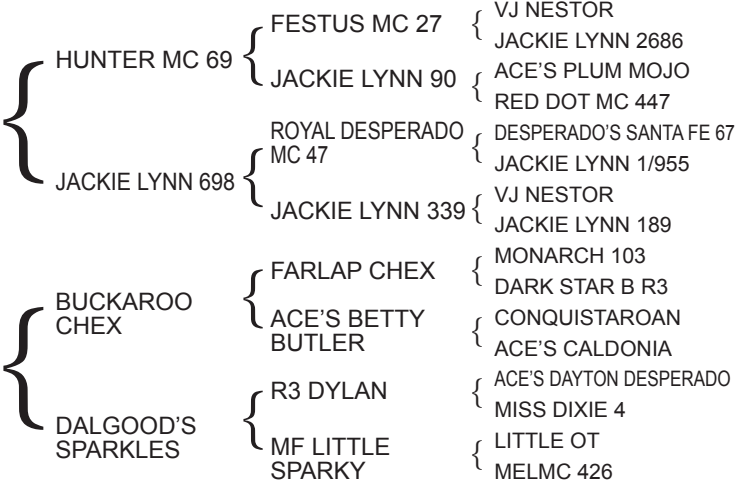

Spanish Cowboy MC 6/1, Sire

# Lisbeth BR3

**Consignor: Christa Cattle Co. - Louis, Jason & Rebecca Christa**

PH No. 6/5 TLBAA No. C297267 Born: 3/4/15

Color: Tan brindle

Bangs Vaccinated (OCV): Y

Breeding Information: Bull calf at side born 6/13/24 by Range Boss MC 026. Not exposed.

COMMENTS: Lisbeth is a beautiful daughter of Spanish Cowboy, who is a son of the only 2-time Futurity Grand Champion cow, Jackie Lynn 698. Her maternal granddam, Little Queenie, was one of the prettiest Dylan daughters that we had the privilege of owning. Her dam Miss Queenie has done great things for the Tidwell's. Top notch genetics and predictable productivity is what you can expect from Lisbeth. We are keeping her knockout daughter from Moon Rock HR as her replacement. She has a bull calf at side by Range Boss, who we own with the McLeod's. Held open for your good bull.



Little Queenie BR3, Maternal Granddam

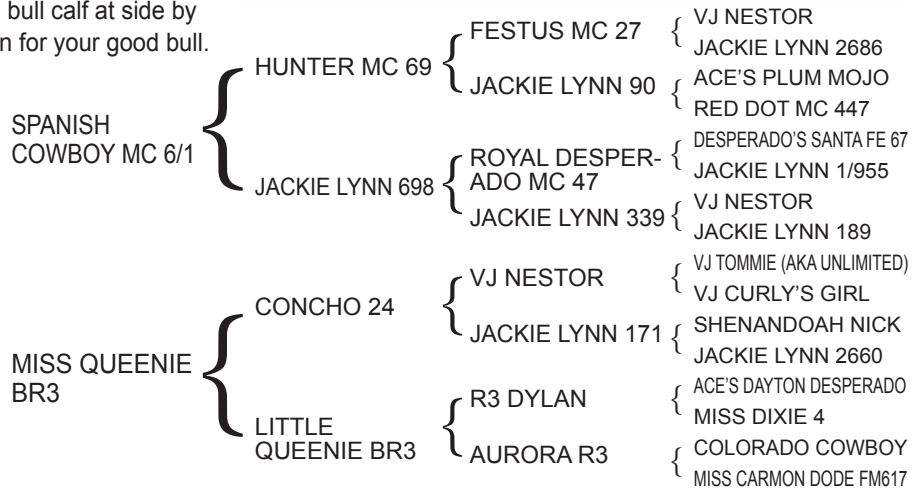

# LAER Sassey Carmon

**Consignor: Kety/Sellers Partnership - Kaso Kety/Judi & Paul Sellers**

PH No. 3/5 TLBAA No. C332053 Born: 4/25/15

Color: White body with red spots, sides and roan speckled face

Bangs Vaccinated (OCV): Y

Breeding Information: Heifer calf at side born 4/23/24 by LAER Louisiana Man. Exposed to LAER Louisiana Man from 4/23/24 to 8/29/24.

COMMENTS: Sassey Carmon is a daughter of a ranch favorite and top producer, Sassey Georgette. Georgette worked really well with Trinity and we think a lot of this cow family. Carmon is a beautiful cow with an equally beautiful heifer calf at side by our Trinity son, LAER Louisiana Man, and exposed back the same way.



Little Ace Sassey Georgette, Dam

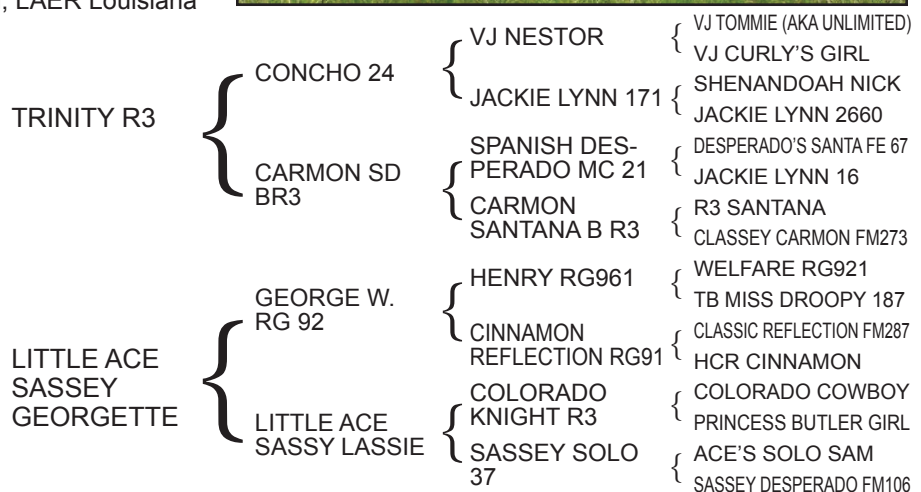

45



# TC Kool Bombshell B

Consignor: Jack Mountain Ranch - Hal & Betty Meyer

PH No. 7/15 TLBAA No. C302532 Born: 5/20/15

Color: Parker brown and white speckled face

Bangs Vaccinated (OCV): Y

Breeding Information: Exposed to High Frequency FC from 11/17/23 to 8/29/24.

COMMENTS: Take a look at TC Kool! TC came out of the 2018 Butler Sale. From Thate Cattle Co, she was "well bred, lotta horn, lotta color." TC is out of Dalgood-BLC Kulik x TC BomberSweet Girl B. Her sire is loaded with Buckaroo Chex, Farlap Chex over Rockette's Mijha, Ace's Sam and Delta Rockette. TC currently has a bull calf at side born 11/17/2023 by High Frequency FC (Radio R3 x Sia C3 from Jason & Rebecca Christa). TC is exposed to High Frequency. She is easy to work, raises a good calf and has "lotta horn"! TC measures 79" TTT on May 23, 2024. It twists and rolls. Lotta horn! Look at the 2018 Butler Sale, page 10, Lot 7 and see her growth!

- DALGOOD-BLC KULIK {
  - BUCKAROO CHEX
  - ROCKETTE'S MIJHA
- TC BOMBER SWEET GIRL B {
  - RED BULL HR
  - TC BOMBER GIRL
- FARLAP CHEX {
  - ACE'S BETTY BUTLER
  - ACE'S SAM
  - DELTA ROCKETTE
  - MOON STONE CHEX
  - MISS ROCKY DENIM 541
  - BROWN BOMBER 126
  - TC CURLY'S FLOWER GIRL B
- MONARCH 103
- DARK STAR B R3
- CONQUISTAROAN
- ACE'S CALDONIA
- ACE'S MOJO
- ALICIA OF 83
- DODE'S CLASSIC FM446
- DELTA HALO
- VJ TOMMIE (AKA UNLIMITED)
- LOVE COUNTY QUEEN BL
- DALGOOD'S ROCKY
- MISS BLUE DENIM FM102
- COACH
- OT DROOP A LONG
- LEONIDAS
- VJ CURLY'S IMAGE



High Frequency FC, Service Sire

46



# Carmon Rose BR3

Consignor: Triple R Ranch - Robert & Kim Richey

PH No. 5/12 TLBAA No. C308103 Born: 8/3/15

Color: Dark red

Bangs Vaccinated (OCV): Y

Breeding Information: Heifer calf at side born 2/29/24 sired by Jubal R3. Exposed to Jubal R3 from 3/1/24 to 8/1/24.

COMMENTS: Carmon Rose has been a favorite on the ranch, one of our nicest Concho daughters and out of Carmon SD. We think she represents our program very well and would be a good addition to yours. Sells with a heifer calf by Jubal R3 and exposed back the same way.

- CONCHO 24 {
  - VJ NESTOR
  - JACKIE LYNN 171
- CARMON SD BR3 {
  - SPANISH DESPERADO MC 21
  - CARMON SANTANA B R3
- VJ TOMMIE (AKA UNLIMITED) {
  - VJ CURLY'S GIRL
  - SHENANDOAH NICK
  - JACKIE LYNN 2660
  - DESPERADO'S SANTA FE 67
  - JACKIE LYNN 16
  - R3 SANTANA
  - CLASSEY CARMON FM273
- NO DOUBLE
- OT SUPERIOR'S DROOPY
- TEN'S COMEALONG 360
- MF CURLEY HORNS
- NICK FM 353
- MISS GRAVES
- ACE'S CONQUISTAPRINCE
- MARIBETH 687
- ACE'S DAYTON DESPERADO
- ACE'S BETTY BUTLER
- ACE'S SPANISH COWBOY
- MF LITTLE WHITE HORN
- ACE'S MEDICINE MAN
- MISS CARMON DODE FM617
- CLASSIC
- F M GRAVES 86



Jubal R3, Sire of calf and Service Sire



# Magdalena BR3

Consignor: Thate Cattle Co. - John & Jane Thate

PH No. 13/5 TLBAA No. CI304882\* Born: 9/26/15  
 Color: Red and white body with speckled face  
 Bangs Vaccinated (OCV): Y  
 Breeding Information: Bull calf at side born 5/10/24 by LATC Bad Moon Rising. Exposed to TC Lex from 5/10/24 to 6/1/24.

COMMENTS: Magdalena produced well for us. We hope she meets your expectations.



Conchita BR3, Dam

TRINITY R3

CONCHITA BR3

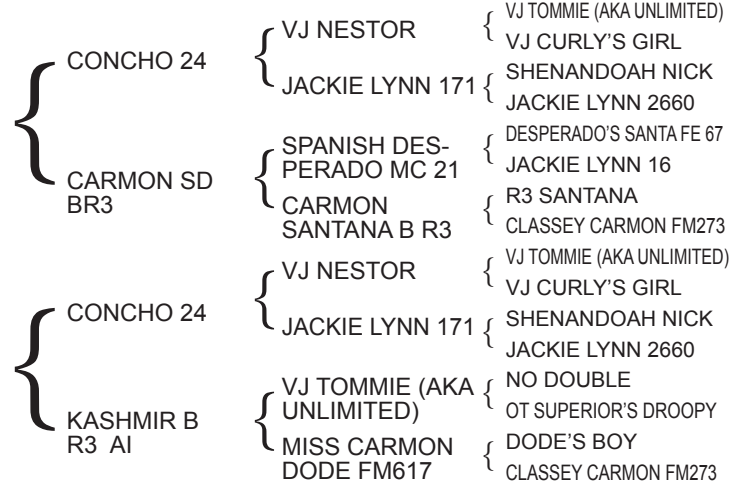

# Anna Marie C3

Consignor: Christa Cattle Co. - Louis, Jason & Rebecca Christa

PH No. 614 TLBAA No. C301613 Born: 4/1/16  
 Color: White with red sides and ears with red speckled face  
 Bangs Vaccinated (OCV): Y  
 Breeding Information: Exposed to Range Boss MC 026 from 10/22/23 to 4/5/24 and Radio R3 from 4/5/24 to 8/18/24.

COMMENTS: Anna Marie is a special cow that we had the privilege to raise. She is the last daughter of our great Blackie Graves branded cow, Sage Ann. She is easy going, has beautiful color and horn, and has been very productive for us. She is exposed to Range Boss, our brindle bull we own with McLeod Ranch.

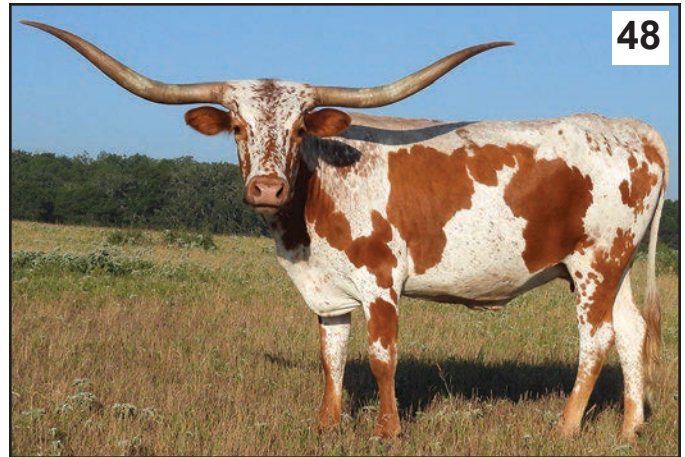

Sage Ann FM298, Dam

TRINITY R3

SAGE ANN FM298

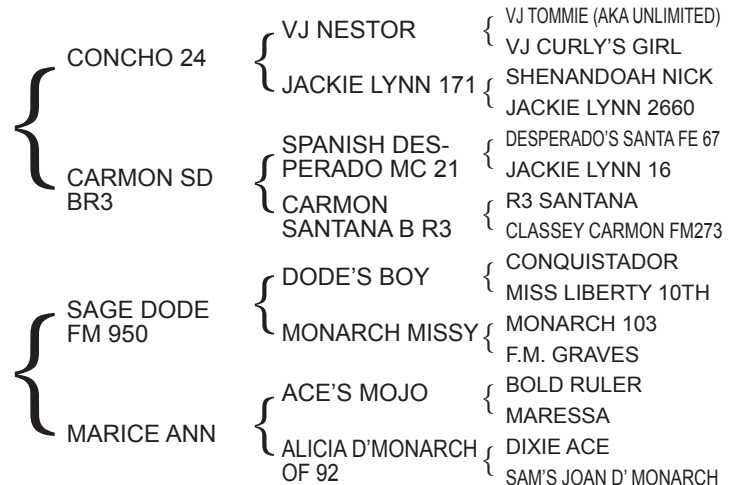

49



# Pippa BR3

Consignor: Triple R Ranch - Robert & Kim Richey

PH No. 6/7 TLBAA No. C308109 Born: 7/15/16

Color: Red lineback

Bangs Vaccinated (OCV): Y

Breeding Information: Exposed to Jubal R3 from 12/1/23 to 8/1/24.

COMMENTS: We like Pippa a lot. She checks all the boxes - has produced several heifers for us, is an easy keeper and has a top pedigree in our herd. She is exposed to Jubal R3 for a 2024 Fall calf.

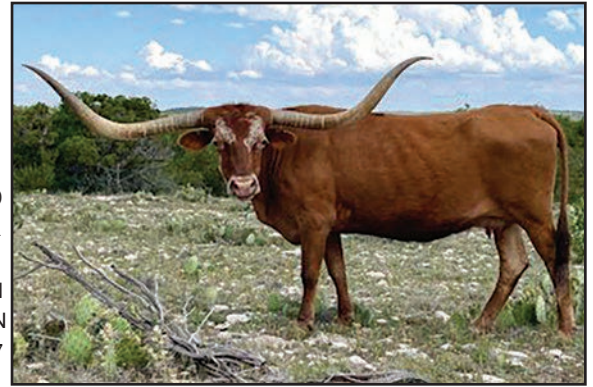
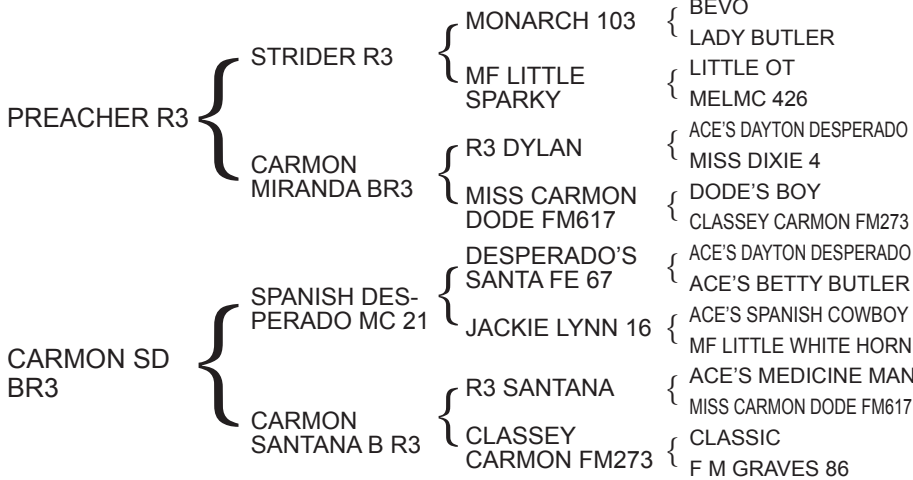

Carmon SD BR3, Dam

50



# Madge BR3

Consignor: Triple R Ranch - Robert & Kim Richey

PH No. 10/6 TLBAA No. C308111 Born: 9/13/16

Color: Dark brown

Bangs Vaccinated (OCV): Y

Breeding Information: Exposed to Jubal R3 from 8/20/23 to 8/1/24.

COMMENTS: Madge is a pretty Parker brown cow with good conformation and udder. She has been a good producer for us and is exposed to Jubal R3, a Trinity and LAER Jo Jo's Angel son, for a fall calf.

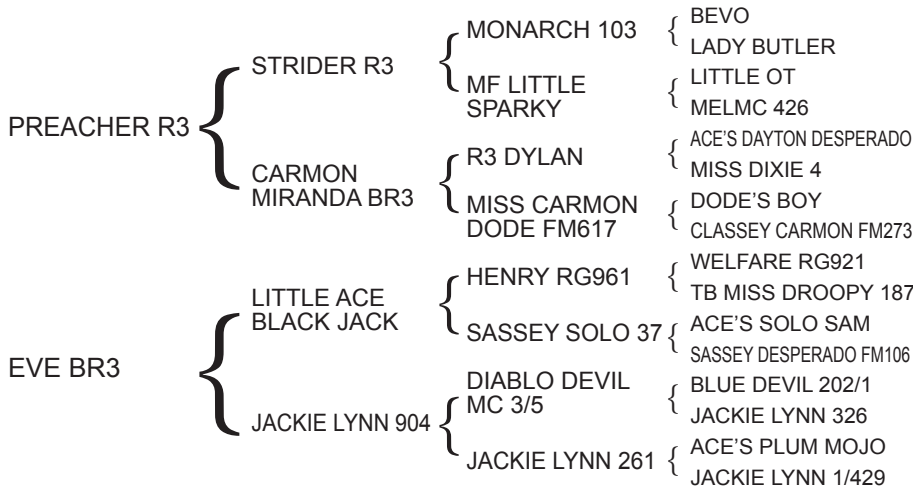

Preacher R3, Sire

# Littleace RVR Selenarose

Consignor: Kety/Rosenberger Partnership -  
Kaso Kety / Elmer & Susan Rosenberger

PH No. 31/8 TLBAA No. C317893 Born: 7/4/18  
Color: White body with brown sides, spots and roan  
Bangs Vaccinated (OCV): Y  
Breeding Information: Exposed to LAER Louisiana Man from 10/1/23 to 8/29/24.

COMMENTS: Beautiful, gentle, blue roan daughter of Ramrod and a VJ Tommie daughter with foundational Butler genetics on the bottom featuring, Leta Boom. Selenarose was her last calf at near 20 years old. Bred to LAER Louisiana Man.

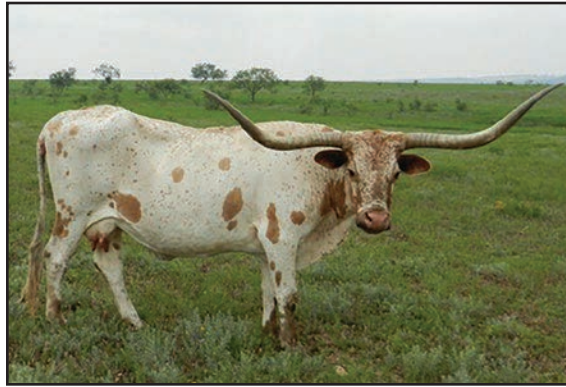

Selena Butler RK44, Dam

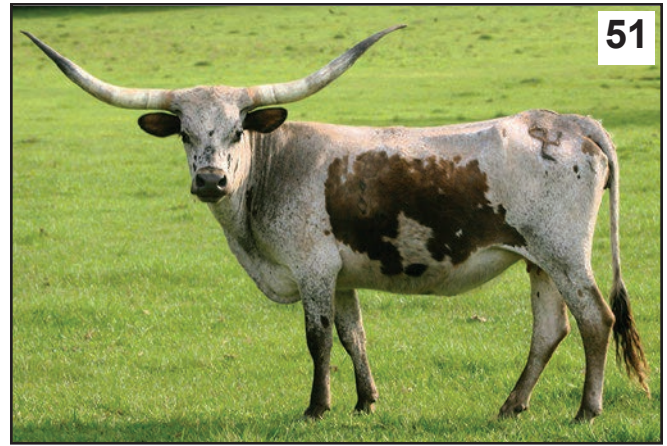
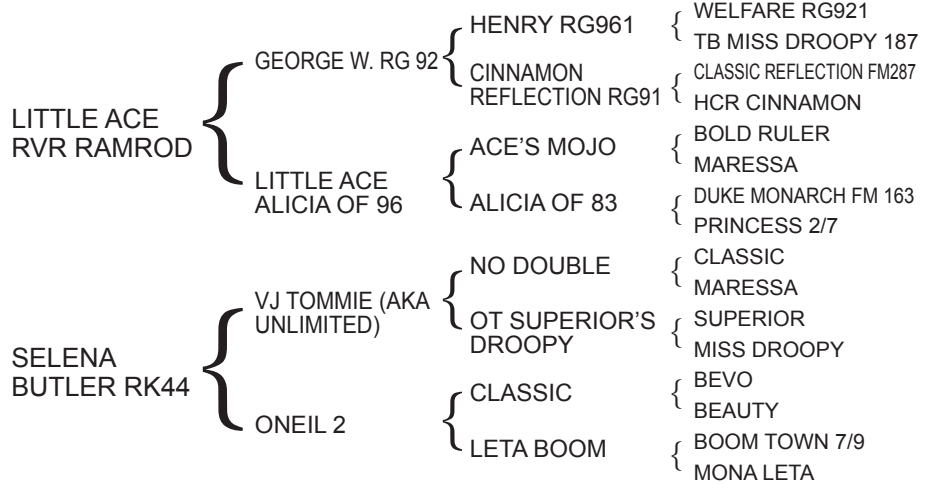

# TC Fancy Pants

Consignor: Thate Cattle Co. - John & Jane Thate

PH No. 2/19 TLBAA No. C323210 Born: 1/7/19  
Color: White with black spots and specks on face  
Bangs Vaccinated (OCV): Y  
Breeding Information: Bull calf at side born 5/15/24 by TC Lex. Exposed to TC Lex from 5/15/24 to 6/1/24.

COMMENTS: TC Fancy Pants looks good on paper and pasture. This may be the one you've been looking for.



Miss Blue Denim FM102, Maternal Granddam

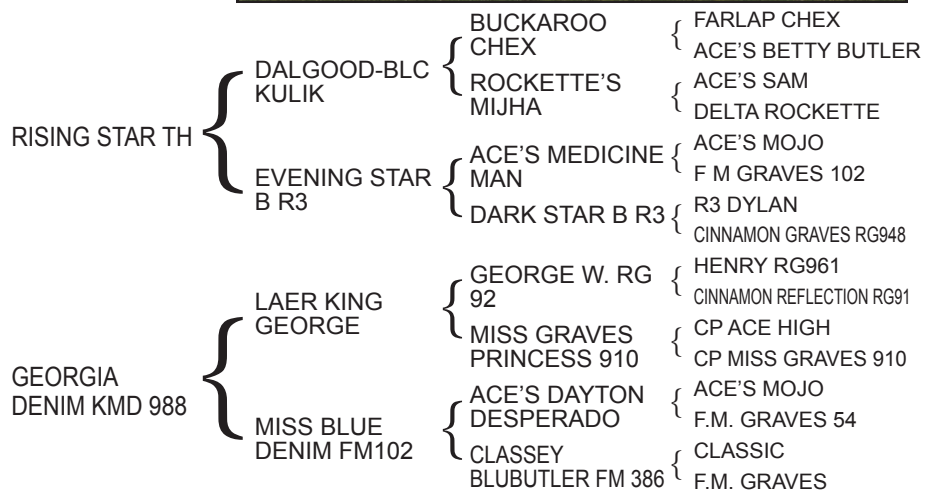

53



# 5T's Mesquite's Saffron

Consignor: Rising B Longhorns - Brian & Patricia Ballard

PH No. 29 TLBAA No. C325389 Born: 2/8/19

Color: Red

Bangs Vaccinated (OCV): Y

Breeding Information: Exposed to Droopy MC 1/5 from 5/1/24 to 8/30/24.

COMMENTS: This gentle 5 year old has a beautifully balanced set of horns. Saffron has excellent maternal instincts and produces quality calves. She looks like she is taking after her maternal granddam, Jackie Lynn 827. With her deep body and exquisite horn. Saffron's pedigree is overflowing with BIG horned cows and bulls. This easy going girl would make an excellent addition to any herd. Exposed to our herd sire, Droopy MC 1/5.

5T'S MESQUITE'S LINEBACK

PANHANDLE SLIM MC 8/2

5T'S IMA JACKIE TOO MC04

5T'S SPANISH SPICE

SPANISH COWBOY MC 6/1

JACKIE LYNN 827

FESTUS MC 27

JACKIE LYNN 729

LINEBACK CASANOVA MC 6/6

JACKIE LYNN 587

HUNTER MC 69

JACKIE LYNN 698

LITTLE ACE RAJUN CAJUNMC

JACKIE LYNN 554

VJ NESTOR

JACKIE LYNN 2686

MESQUITE MC 59

JACKIE LYNN 404

FESTUS MC 27

JACKIE LYNN 3002

PJ'S BUTTONS

JACKIE LYNN 3007

FESTUS MC 27

JACKIE LYNN 90

ROYAL DESPERADO MC 47

JACKIE LYNN 339

ACE'S SAM

ACE'S CONQUISTABROWNIE

PJ'S BUTTONS

JACKIE LYNN 191



Jackie Lynn 827, Maternal Granddam

54

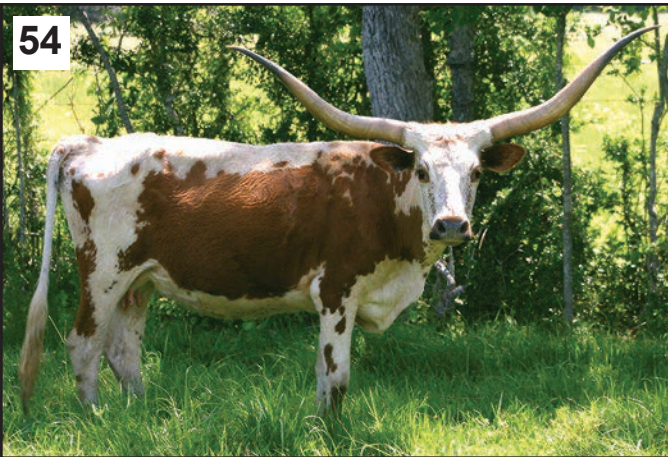

# Oklahoma Missy KMD

Consignor: Kety/McLeod/Doyle Partnership -

Kaso Kety/Michael McLeod/Matt Doyle

PH No. 3/9 TLBAA No. C319569 Born: 2/26/19

Color: White body with red sides, specks, spots and roan

Bangs Vaccinated (OCV): Y

Breeding Information: Bull calf at side born 3/7/24 by LAER Louisiana Man. Exposed to LAER Louisiana Man from 3/7/24 to 8/29/24.

COMMENTS: This is a very pretty, young cow, with beautiful twisting horns. Her sire produced many outstanding daughters for Westfarms and her mother is a top George W daughter that goes back to Monarch Missy. Bull calf at side by LAER Louisiana Man and exposed back to him.

WF OKLAHOMA COWBOY 321

HUNTER MC 69

BL DANI DARLIN

MISSY MC GEORGE 3/2

GEORGE W. RG 92

LITTLE ACE MISSY MC

FESTUS MC 27

JACKIE LYNN 90

FARLAP CHEX

DANIELLE DARLIN BL

HENRY RG961

CINNAMON REFLECTION RG91

LITTLE ACE BIG JAKE

MISS ACE MONARCH FM74

VJ NESTOR

JACKIE LYNN 2686

ACE'S PLUM MOJO

RED DOT MC 447

MONARCH 103

DARK STAR B R3

COACH

CP DANIELLE

WELFARE RG921

TB MISS DROOPY 187

CLASSIC REFLECTION FM287

HCR CINNAMON

TOP TEN 549

ALICIA OF 83

ACE'S DAYTON DESPERADO

MONARCH MISSY



Missy MC George 3/2, Dam

# Taylor Rae Butler B33

Consignor: Shane Kleinwolterink

PH No. 2 TLBAA No. C319601 Born: 4/29/19  
 Color: bBlack Lineback, frosted face  
 Bangs Vaccinated (OCV): Y  
 Breeding Information: Exposed to 4K Nacho from 5/25/23 to 7/2/24.

COMMENTS: Taylor Rae is a beautiful young cow that is gentle and a great mother. We kept her last year's heifer calf back and she is now exposed to our bull, 4K Nacho, who is very colorful and has a ton of horn. She has been very gentle around my kids.

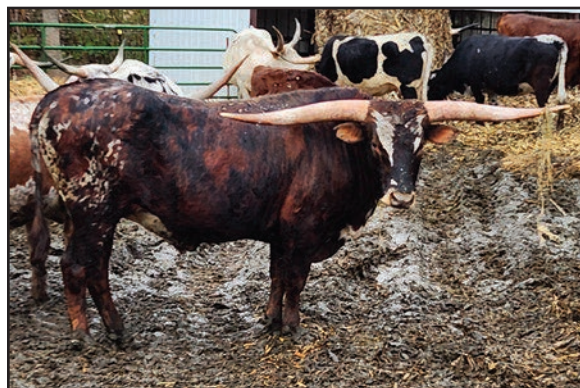

4K Nacho, Service Sire

MESQUITE MC 1/4

BPT ROXANNE

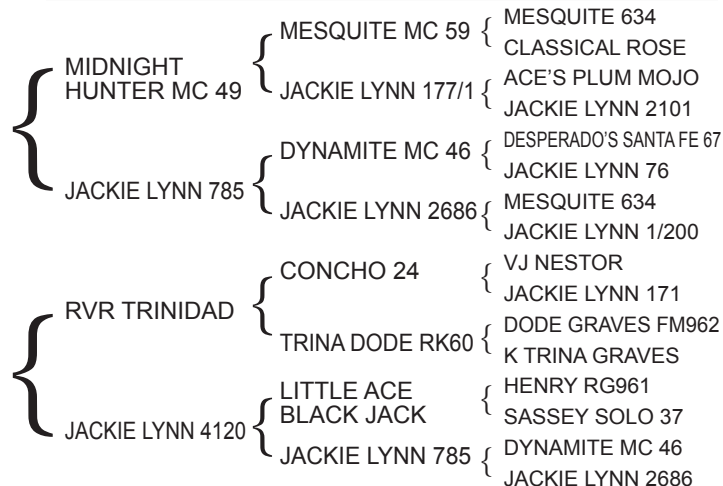

# FC Nikki

Consignor: Falls Creek Longhorns - Stan & Sandi Tidwell

PH No. 907 TLBAA No. CI348383 Born: 6/17/19  
 Color: White with red spots on neck, shoulders, body and legs  
 Bangs Vaccinated (OCV): Y  
 Breeding Information: Steer calf at side born 3/25/24 by FA Super Star.  
 Exposed to FA Super Star from 5/27/24 to 8/15/24.

COMMENTS: FC Nikki combines the best of three great programs. Her dam is from the program of Kim & Robert Richey and is one of our best producing foundation females, Suki BR3. The top half of her pedigree combines the best of Kaso Kety's foundation genetics of Little Ace Pali Emily with Frank Anderson's great FA Field Marshal. This is a combination of great genetics you don't find often. She has a steer calf at side by the 80 inch plus sire, FA Super Star that we co-own with Frank Anderson. She has been exposed back the same way for a possible 3-in-1 package.

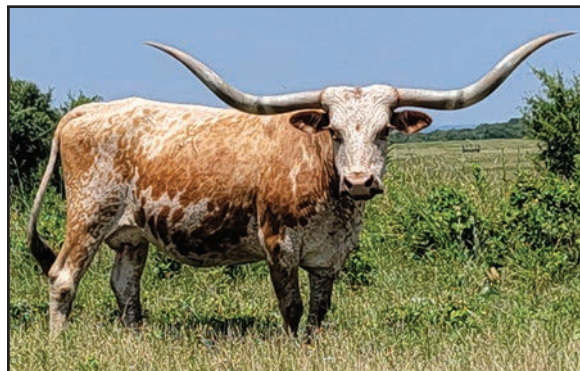

Suki BR3, Dam

FC FIELD DETECTIVE

SUKI BR3

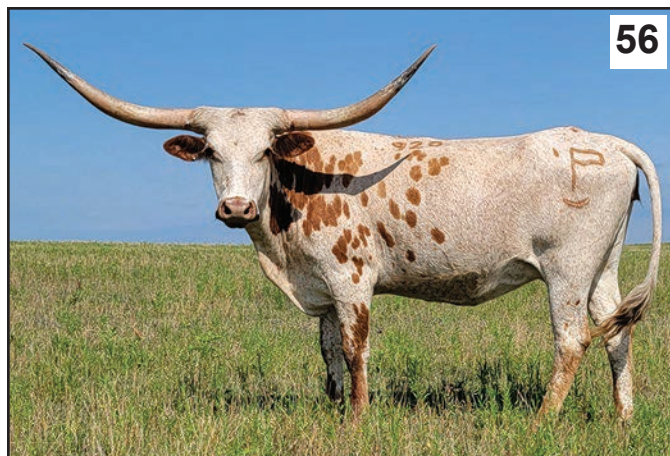
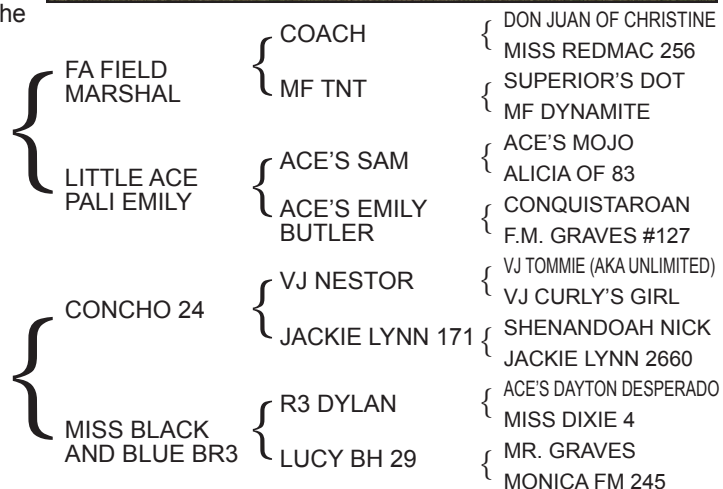



57

# TC Hot Spots B

Consignor: Shane Kleinwolterink

PH No. 1/20 TLBAA No. C327765 Born: 5/1/20  
 Color: Multi brindle spotted  
 Bangs Vaccinated (OCV): Y  
 Breeding Information: Exposed to 4K Nacho from 9/23/23 to 7/21/24.

COMMENTS: TC Hot Spots is a very colorful young cow. She is a very good and protective mother. She is exposed to our young bull, 4K Nacho, who has a ton of horn and color, with a well backed pedigree.

- DALGOOD-BLC KULIK {
  - BUCKAROO CHEX {
    - FARLAP CHEX
    - ACE'S BETTY BUTLER
  - ROCKETTE'S MIJHA {
    - ACE'S SAM
    - DELTA ROCKETTE
- TC KOOL BABE B {
  - RED BULL HR {
    - MOON STONE CHEX
    - MISS ROCKY DENIM 541
  - TC KOOL-AID B {
    - CP CLASS OF DAYTON 004/7
    - CP CLASSY ROAN 041/8

- {
  - MONARCH 103
  - DARK STAR B R3
  - CONQUISTAROAN
  - ACE'S CALDONIA
  - ACE'S MOJO
  - ALICIA OF 83
  - DODE'S CLASSIC FM446
  - DELTA HALO
  - VJ TOMMIE (AKA UNLIMITED)
  - LOVE COUNTY QUEEN BL
  - DALGOOD'S ROCKY
  - MISS BLUE DENIM FM102
  - ACE'S DAYTON DESPERADO
  - CLASSINITA FM 228
  - CONQUISTAROAN
  - ACE'S CLASSEY MAGIC



4K Nacho, Service Sire

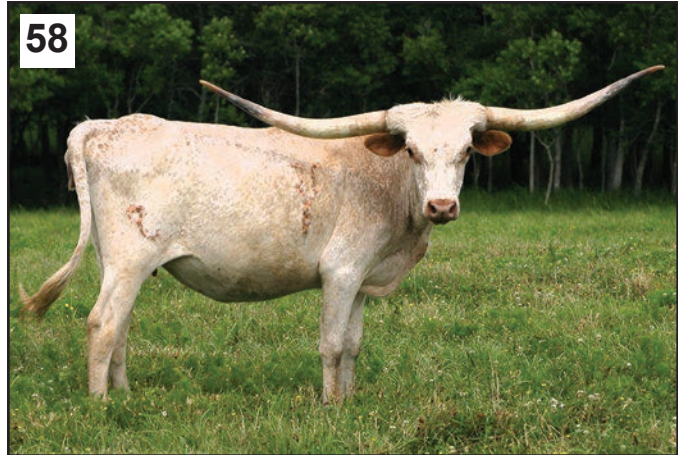

58

# LAER Snowy Maid

Consignor: Kety/Sellers Partnership - Kaso Kety/Judi & Paul Sellers

PH No. 35/0 TLBAA No. C338906 Born: 5/9/20  
 Color: White body with red specks  
 Bangs Vaccinated (OCV): Y  
 Breeding Information: Exposed to LAER Louisiana Man from 10/1/23 to 8/29/24.

COMMENTS: Fantastic double bred Trinity, from the top of our herd. Her breeding is exceptional and goes back to FM Graves 102. She is developing a tight corkscrew twist with lots of tip to tip. She is bred to LAER Louisiana Man.

- TRINITY R3 {
  - CONCHO 24 {
    - VJ NESTOR
    - JACKIE LYNN 171
  - CARMON SD BR3 {
    - SPANISH DESPERADO MC 21
    - CARMON SANTANA B R3
- LAER SNOW PRINCESS 910 {
  - TRINITY R3 {
    - CONCHO 24
    - CARMON SD BR3
  - MISS GRAVES PRINCESS 910 {
    - CP ACE HIGH
    - CP MISS GRAVES 910

- {
  - VJ TOMMIE (AKA UNLIMITED)
  - VJ CURLY'S GIRL
  - SHENANDOAH NICK
  - JACKIE LYNN 2660
  - DESPERADO'S SANTA FE 67
  - JACKIE LYNN 16
  - R3 SANTANA
  - CLASSEY CARMON FM273
  - VJ NESTOR
  - JACKIE LYNN 171
  - SPANISH DESPERADO MC 21
  - CARMON SANTANA B R3
  - CONQUISTARC
  - DOUBLE J MISS BUTLER
  - ACE'S GUNSMOKE
  - MISS GRAVES



LAER Snow Princess 910, Dam

# Acacia BR3

Consignor: Triple R Ranch - Robert & Kim Richey

PH No. 6/20 TLBAA No. CI335367 Born: 5/12/20  
 Color: Lacey face, white body, red spots on shoulders  
 Bangs Vaccinated (OCV): Y  
 Breeding Information: Heifer calf at side born 6/2/24 by Rojo R3. Exposed to Rojo R3 from 6/2/24 to 8/1/24.

COMMENTS: Nice four year old, good size and nice udder. She is showing early horn twist for our herd. You will notice her strong pedigree featuring, Trinity and Conchita on top and the McLeod bull Spanish Cowboy and Isabella on bottom. Sells with a heifer calf at side by Rojo R3, our Trinity R3 x Maradi BR3 son.



Rojo R3, Service Sire

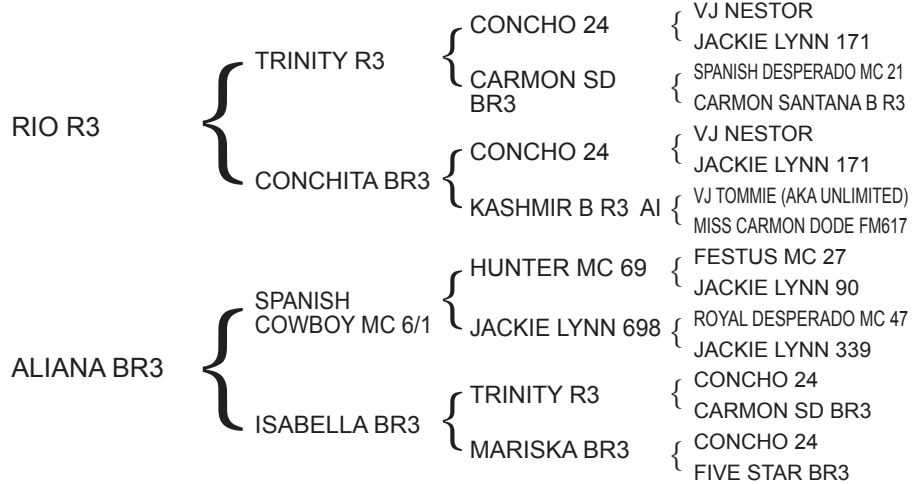

# Chocolate Chip 29

Consignor: M.E. Carter Ranch - Mike & Elisa Carter

PH No. 29 TLBAA No. C328988 Born: 5/13/20  
 Color: Parker brown  
 Bangs Vaccinated (OCV): Y  
 Breeding Information: Exposed to Levi MC 12/9 from 1/19/24 to 5/23/24.

COMMENTS: Chocolate Chip 29 is a beautiful silky parker brown cow. She comes from the Terry R. Moore herd and has distinctly feminine characteristics that Terry is known for in his breeding program. She is a LAER Louisiana Man daughter, who goes back to Trinity R3 and Concho 24. Her dam is the beautiful Precious 8/20 and her granddam is the big-horned Rosebud. She has been exposed to Levi MC 12/9, a flashy brindle bull whose lineage goes back to the old genetics such as Classic, Ace's Mojo, FM Graves and Bevo.



Rosebud, Maternal Granddam

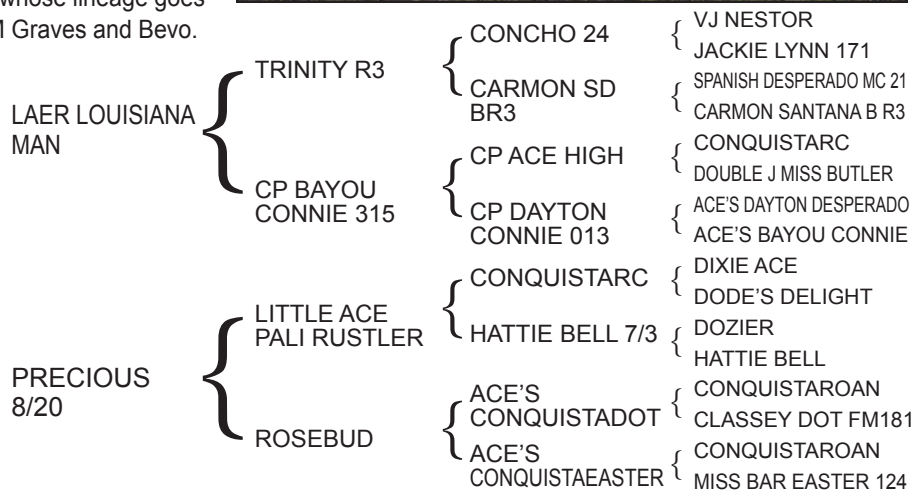

61

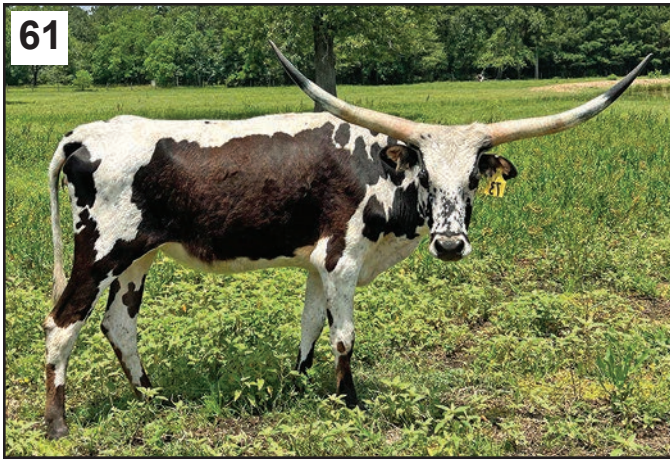

## Dalgood's Bertie Girl

**Consignor: Dalgood's Longhorns - Malcolm & Connie Goodman**

PH No. 40 TLBAA No. C348628 Born: 11/4/20

Color: Black and white with black patches on sides and specks on face  
Bangs Vaccinated (OCV): Y

Breeding Information: Exposed to Dalgood's Rocky III from 12/1/23 to 8/1/24.

COMMENTS: Flashy 3-year old with a ton of horn by Rocky II and a beautiful patchy brindle cow, TC Kool Bertie B (see reference photo) who we bought from John & Jane Thate at the 2019 BBI. This offering is unusual with special genetics and one of our best. Very gentle. Bertie Girl is exposed to our young herd sire, Rocky III for an intriguing possibility.

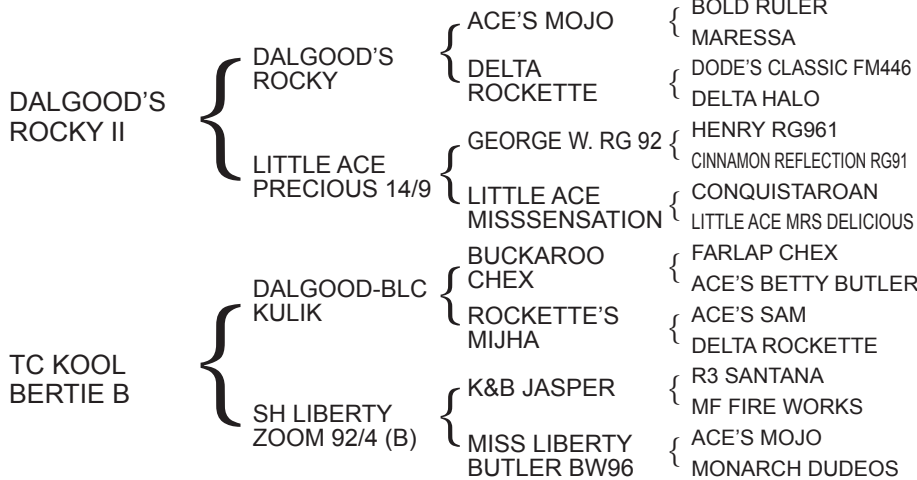

TC Kool Bertie B, Dam

62



## LH Spanish Vega

**Consignor: Hill Ranch - Laiton & Chasity Hill**

PH No. 002 TLBAA No. C330616 Born: 12/19/20

Color: White and red  
Bangs Vaccinated (OCV): Y

Breeding Information: Exposed to MB Smoke Wagon 109 from 8/11/23 to 10/15/23 and Brush Jacket MC 14 from 11/12/23 to 8/20/24.

COMMENTS: LH Spanish Vega is a very nice young cow out of Royal Desperado ML 66 and 5T's Spanish Spice. She has a great disposition, always the first one to walk up and greet you. We are retaining her 2023 heifer calf and half sister. We hope someone will enjoy her as much as we have!

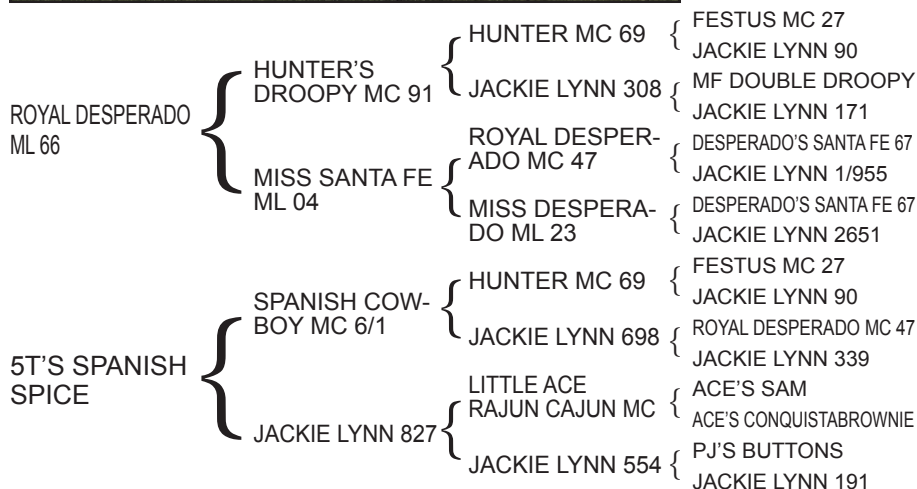

Jackie Lynn 827, Maternal Granddam





This sale is dedicated to the  
**BUTLER TEXAS LONGHORN BREEDERS**  
**& TO THE MEMORY OF**



**Lloyd "Speedy"  
LaFond**  
Broken Arrow Ranch  
Cherokee, TX

*May the Future of The Butler Bloodline Continue*

**Butler Longhorn Museum**

**NEW LOCATION COMING SOON!**

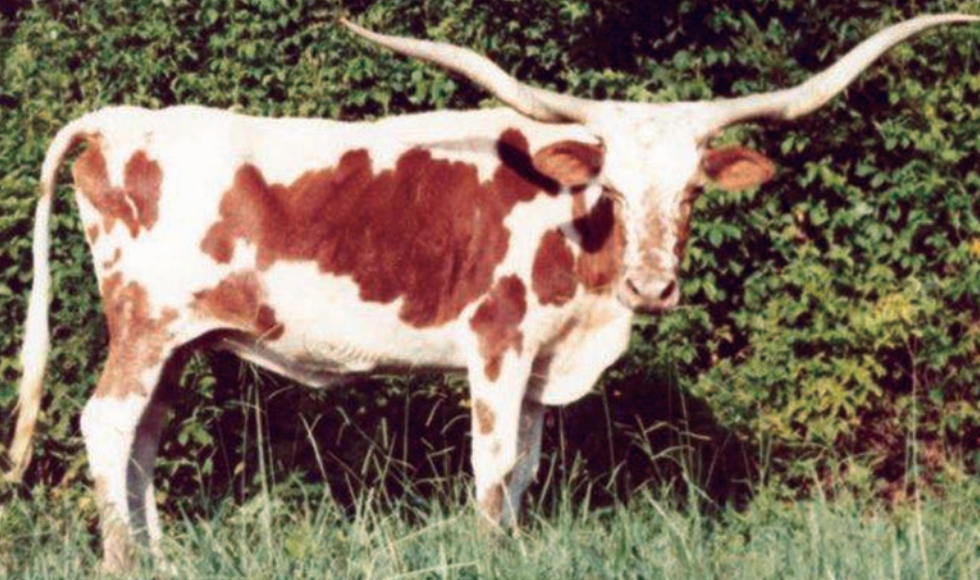

**Director: Monica Hughes Contact: 832-679-6571 email: [info@butlerlonghornmuseum.com](mailto:info@butlerlonghornmuseum.com)  
[www.butlerlonghornmuseum.com](http://www.butlerlonghornmuseum.com)**

# *Pure Butler Texas Longhorn*

A pure Butler Texas Longhorn is a longhorn whose genetics trace back to only cattle originating in the herd of Mr. Milby Butler. This is a very simple statement to make but determining which cattle do indeed trace fully to the Butler herd has been far more complicated.

There are seven accepted subfamilies within the Butler bloodline. They are the herds of the Partlow family, F.M. Blackie Graves, the Meshell family, Ruel Sanders, Luman Holman, Forrest Lepper, and Virgil Shinn. Over the years all of these herds, except those of Lepper and Shinn, contained longhorns of non-Butler breeding in addition to their straight Butler animals. There are also Butler cattle which do not fall into these subfamilies. These would be found in herds such as J.W. Isaacs, the Wright family, and Pauline Russell. There also existed a group of animals which lived within these subfamilies and throughout the breed that were claimed to be straight Butler but which, as a result of paperwork mistakes, carried pedigrees that did not reflect their true genetic heritage. To determine which cattle did or did not trace fully to the original Butler herd, extensive and exhaustive research was done. Countless numbers of conversations and interviews with scores of people were conducted. Thousands of photos were viewed or taken. Pedigrees, personal notes, and records were examined. We saw everyone and everything that had a connection to Butler cattle. We heard facts, legends, lore,

lies, theories, rumors, secrets, innuendo, and accusations. We have the testimony of the men that registered these cattle. It was concluded that there were in fact quite a few that were unquestionably straight Butler, many of which were some of Milby's very best. If they were truly 100% Butler, shouldn't they too be included in the bloodline? We said yes. In the end, one factor alone guaranteed acceptance as straight Butler: the brands. Unlike paperwork, which becomes separated from the animal, brands stay with the animal for life. And as any good cowman knows, brands tell a cow's life story. If the brands identified it as Butler, then it was Butler. A Butler brand verified its true ancestry and simply reflected mistakes made at the time of registration, usually when the cattle were already mature. Anyone understanding the pitfalls and limitations of beginning a registry for a breed as diverse and old as the Texas longhorn can see how a breed that historically had survived for so long on their own, would have a family tree that would be hard to recreate and document. Many cattle regrettably were rejected because they did not have the proper brands to serve as irrefutable proof. What remains is a group of cattle which we can stand behind and know in our hearts are among the purest Butler Longhorns available.

Some would ask who are we to make such decisions and what gives us the right to do so. No one gave us the right; we stepped up and seized it. We are the Butler Breeders. We have always been

Butler breeders. We bred and promoted straight Butler cattle while Texas Longhorn industry psychics and consultants predicted that pure Butler cattle were a fad that would not last; that was in the 1980's. We're still raising pure Butler cattle. We did the research and we did our homework. Your sale hosts alone have over 75 years of commitment to this bloodline. Along with the help of other Butler breeders respected for their dedication to and knowledge of this bloodline, the Butler Breeder's Invitational screening committee pledges to offer only the best representatives possible. This includes the rejection of animals that do not conform to the genetic and phenotypic criteria required. Simply having papers that reflect a straight Butler pedigree does not guarantee acceptance to this sale. Unfortunately, breeders that disagree with our standards may suggest impure motivation on our part. But for us, this is about the cattle, not about people. Our goal is to raise the finest, 100% genetically pure Butler Texas Longhorns possible so as to preserve this magnificent bloodline for the future. Butler cattle have been our love and our lives. We hope Mr. Butler would be proud.

**If you would like to know more about the Butler Breeder's Invitational or the Butler bloodline and to research Butler pedigrees, please visit our website:  
[www.butlertexaslonghorns.com](http://www.butlertexaslonghorns.com)**

130 COUNTY ROAD 442  
STOCKDALE, TX 78160

# BUTLER TEXAS LONGHORNS



**DEDICATED TO THE BUTLER BLOODLINE**

**WWW.BUTLERTEXASLONGHORNS.COM**

**Your online resource for research & information**

Over 6000 pedigrees and photographs as well as informative articles about yesterday's Butler legends as well as today's generation of Butler Texas Longhorns

Lot Substitutions/Scratches prior to sale day will be posted on  
**WWW.BUTLERTEXASLONGHORNS.COM**

**PLEASE BRING YOUR CATALOG WITH YOU TO THE SALE**